

Snitchler 4-lot Certified Survey Map

Town of Middleton, Section 6

There is an associated rezone petition (with this land division. Specifically, lot 1 from A-Ba to A-1.

There are no sensitive environmental features identified and the property is identified on the future land use map as residential.

Senior Planner, Brian Standing has reviewed this proposal and has stated in his 10/19/2017 memo that this proposal demonstrates no major conflicts with the Dane County Comprehensive Plan.

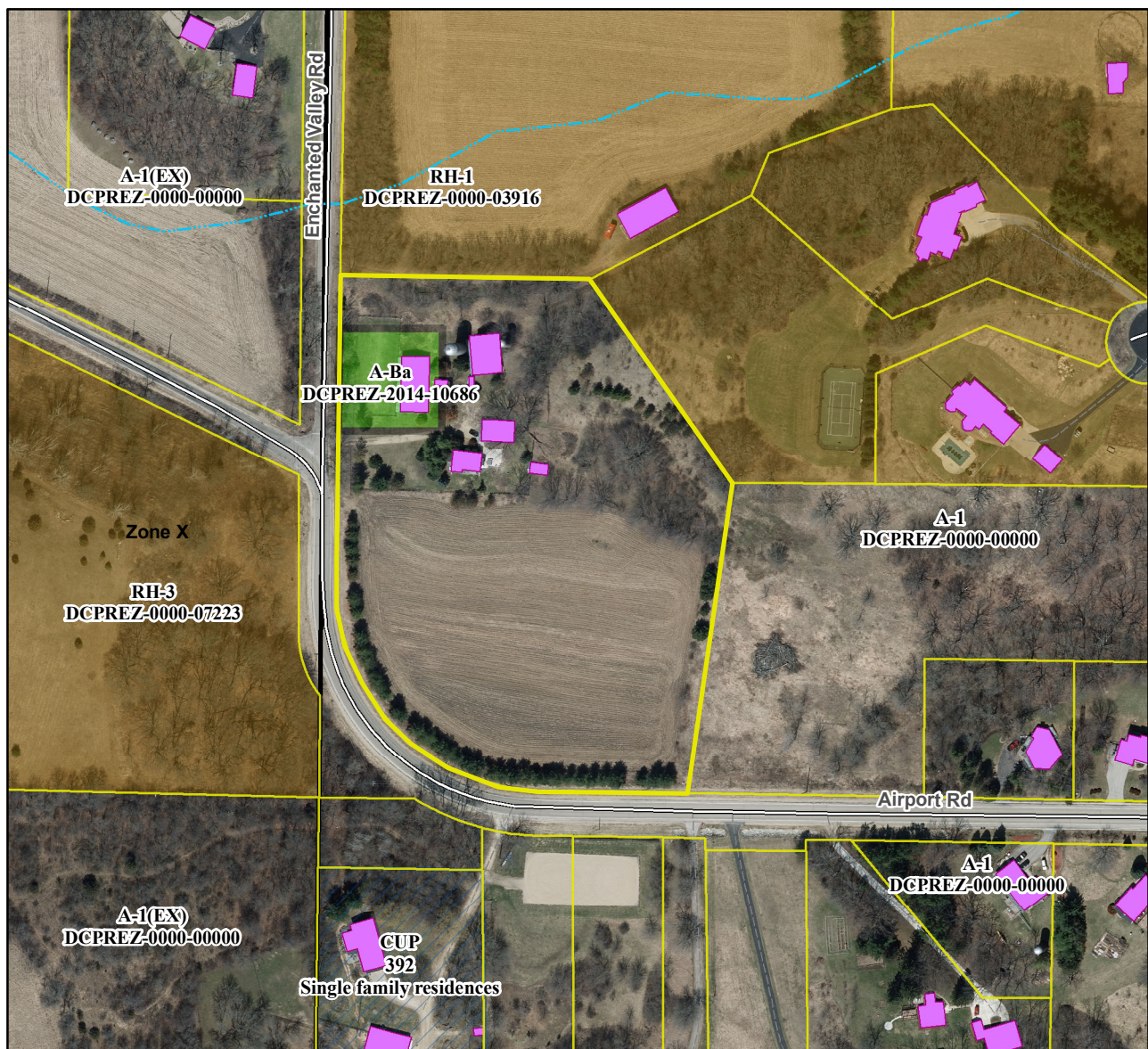

December 11, 2017 ZLR mtg.

Motion to approve/deny by _____, seconded by _____. Motion passed _____