

# DRAFT: FOR DISCUSSION PURPOSES ONLY

IMPORTANT NOTE: ACREAGE VALUES AND OWNERSHIP HEREIN ARE DERIVED FROM HISTORICAL AND CURRENT RECORDS LOCATED AT THE DANE COUNTY DEPARTMENT OF PLANNING AND DEVELOPMENT (EG. GIS, PLAT BOOKS, ZONING PERMIT DATA, CSM'S, ETC). DENSITY POLICIES VARY AMONG TOWNS AND MAY REQUIRE INTERPRETATION.

**Applicant:** Fay Schmitt

<b>Town</b>	Dane	<b>A-1EX Adoption</b>	6/28/1979	<b>Orig Farm Owner</b>	William F. Karls
<b>Section:</b>	05	<b>Density Number</b>	35	<b>Original Farm Acres</b>	98.68
<b>Density Study Date</b>	12/6/2021	<b>Original Splits</b>	2.82	<b>Available Density Unit(s)</b>	1

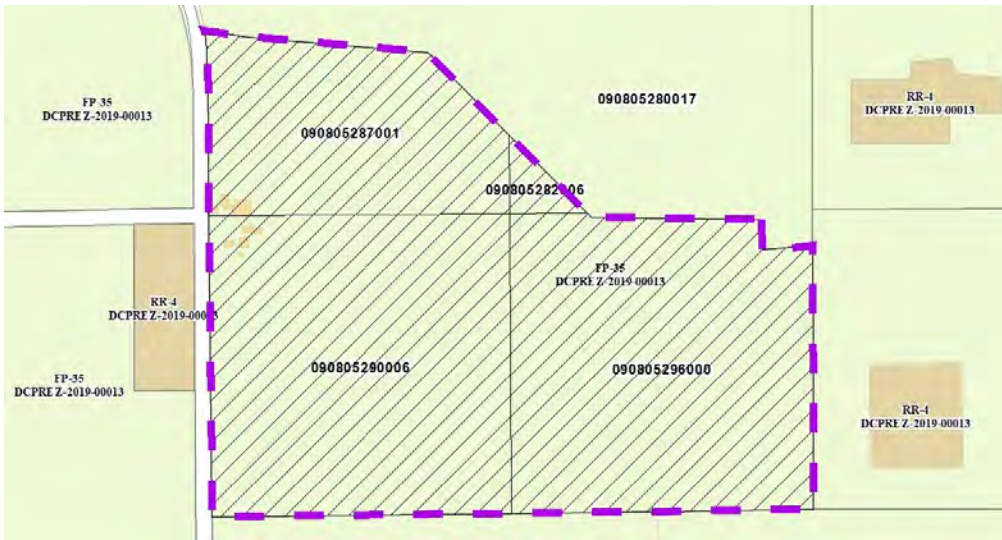

**Reasons/Notes:**

[2] Splits available on currently owned land.  
 [-1] Original Farm Home  
 [1] Split Available

Note: Parcels included in the density study reflect farm ownership and acreage as of the date of town plan adoption, or other date specified. Density study is based on the original farm acreage, NOT acreage currently owned.

Parcel #	Acres	Owner Name	CSM
090805296000	37.79	DIANE M KARLS	
090805290006	39.04	DIANE M KARLS	
090805287001	20.54	DIANE M KARLS	
090805282006	1.32	DIANE M KARLS	