



Proposed boundary for reconsideration

Current Boundary of CUP 2563

Town of  
Rutland

Center Rd

Proposed Boundary

Reconsider CUP 2563 boundary



# BIRRENKOTT SURVEYING

P.O. Box 237  
1677 N. Bristol Street  
Sun Prairie, WI. 53590  
Phone (608) 837-7463  
Fax (608) 837-1081

# CONDITIONAL USE MAP

Located in the Northeast 1/4 of the Southeast 1/4, and the Southeast 1/4 of the Northeast 1/4 all in Section 28, T5N, R10E, Town of Rutland, Dane County, Wisconsin.

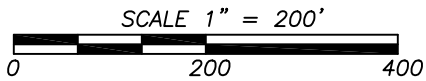

### CUP Description:

Located in the Northeast 1/4 of the Southeast 1/4, and the Southeast 1/4 of the Northeast 1/4 all in Section 28, T5N, R10E, Town of Rutland, Dane County, Wisconsin more fully described as follows: Beginning at the East 1/4 corner of said Section 28, thence  $S00^{\circ}53'16''E$ , 1000.00 feet along the East line of the Southeast 1/4; thence  $S89^{\circ}25'31''W$ , 1233.10 feet; thence  $N06^{\circ}38'24''W$ , 1005.62 feet; thence  $N89^{\circ}25'31''E$ , 893.65 feet along the North line of the Southeast 1/4; thence  $N01^{\circ}29'28''W$ , 832.87 feet; thence  $N89^{\circ}23'45''E$ , 440.26 feet to the East line of the Northeast 1/4 of Section 28; thence  $S01^{\circ}29'23''E$ , 832.54 feet to the point of beginning. Containing 1,649,851 square feet or 37.8 acres.



Prepared For:  
Kevin Hahn  
439 Center Road  
Oregon, WI 53575  
(608)-333-5607

# CENTER ROAD QUARRY NON-METALLIC MINE

## OPERATION & EROSION CONTROL PLAN



Call Before You Dig!

### EROSION CONTROL

1. ALL EROSION AND SEDIMENT CONTROL PRACTICES SHALL BE IMPLEMENTED IN ACCORDANCE WITH THE CURRENT WISCONSIN DEPARTMENT OF NATURAL RESOURCES (WDNR) CONSTRUCTION EROSION AND SEDIMENT CONTROL TECHNICAL STANDARDS. ([https://dnr.wisconsin.gov/topic/Stormwater/standards/const\\_standards.html](https://dnr.wisconsin.gov/topic/Stormwater/standards/const_standards.html))
2. EROSION AND SEDIMENT CONTROL MEASURES SHALL BE INSTALLED PRIOR TO SITE DISTURBANCE.
3. ENGINEER / DANE COUNTY LAND AND WATER RESOURCES DEPARTMENT / WDNR HAS THE RIGHT TO REQUIRE CONTRACTOR TO IMPLEMENT ADDITIONAL EROSION CONTROL MEASURES AS NECESSARY. CONTRACTOR MUST NOTIFY DANE COUNTY LAND AND WATER RESOURCES DEPARTMENT TWO (2) WORKING DAYS IN ADVANCE OF ANY SOIL DISTURBANCE ACTIVITIES.
4. EROSION AND SEDIMENT CONTROL PRACTICES SHALL BE INSPECTED ONCE PER WEEK AND FOLLOWING EACH RAINFALL EVENT. INSPECTION REPORTING SHALL BE IN ACCORDANCE WITH MUNICIPAL REQUIREMENTS SHALL BE THE RESPONSIBILITY OF THE CONTRACTOR.
5. IT IS THE CONTRACTOR'S RESPONSIBILITY TO MAINTAIN EROSION AND SEDIMENT CONTROL PRACTICES IN WORKING ORDER. EROSION CONTROL MEASURES SHALL BE REMOVED ONLY AFTER SITE CONSTRUCTION IS COMPLETE WITH ALL SOIL SURFACES HAVING AN ESTABLISHED VEGETATIVE COVER.
6. SILT FENCE SHALL BE INSTALLED FOLLOWING WDNR TECHNICAL STANDARD 1056.
7. TRACKOUT CONTROL PRACTICES SHALL FOLLOW WDNR TECHNICAL STANDARD 1057.

- \*1. NOTE ALL BERM CONSTRUCTION SHALL BE COMPLETED WITH SILT FENCE INSTALLED AT SITE PERIMETER PRIOR TO STARTING WORK TO CREATE INTERNALLY DRAINED SITE.
2. ALL BERMS SHALL BE CONSTRUCTED / ESTABLISHED AT A MAXIMUM HEIGHT OF 10 V.F. FOR AT MAX SLOPE OF 3:1
3. BERMS SHALL BE RESTORED WITH A MINIMUM OF FOUR INCHES TOPSOIL, FERTILIZER, SEED AND/OR MULCH AND/OR SOIL STABILIZER AND/OR CLASS I, TYPE B EROSION MAT
4. BERM CONSTRUCTION WILL BE PHASED AND NO 3:1 SLOPE CONSTRUCTION WILL TAKE LONGER THAN 7 DAYS FROM START TO RESTORATION WITH RESTORATION BEING COMPLETED AS THE BERM IS INSTALLED TO FINAL GRADE.

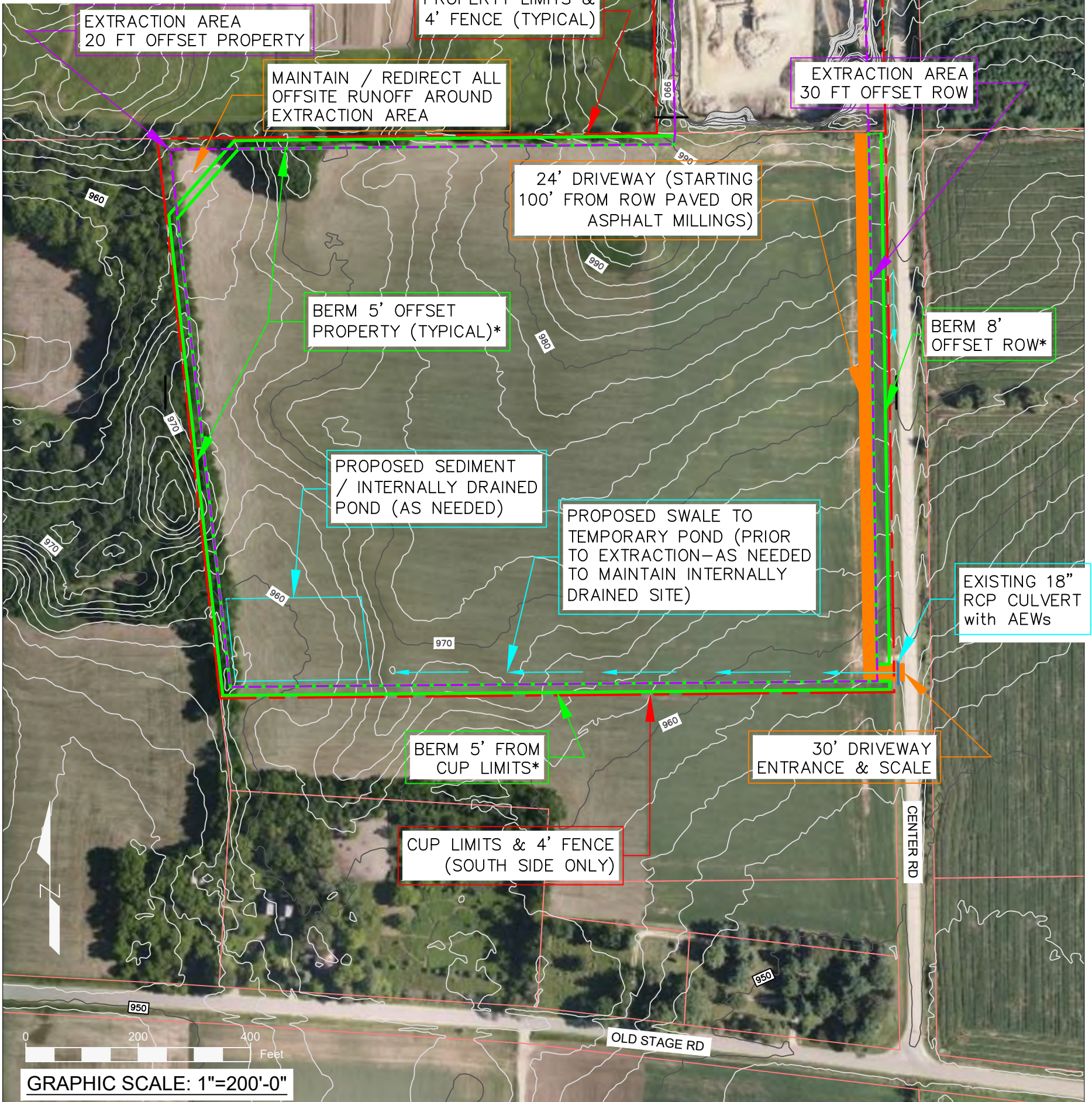

GRAPHIC SCALE: 1"=200'-0"

|   |     |                |         |
|---|-----|----------------|---------|
| Project Name and Address<br>CENTER ROAD QUARRY<br>NON-METALLIC MINE<br>TOWN OF RUTLAND<br>DANE COUNTY | 1   | PERMIT         | 8/19/22 |
|   |     |                |         |
|   |     |                |         |
|   |     |                |         |
|   |     |                |         |
|   | No. | Revision/Issue | Date    |



Full Service Civil Engineering Design Specializing in:  
 STORMWATER | PLUMBING | SOIL TESTING | FIRE PROTECTION  
 eric@mendota-consulting.com - 608-618-3742

Sheet Title:  
**OPERATION PLAN  
 & EROSION CONTROL**

Project No.  
 22-028

Sheet No.  
**EXHIBIT #1**  
 PAGE 1 OF 1

# NELSON EXCAVATING NON-METALLIC MINE

## RECLAMATION PLAN



Call Before You Dig!

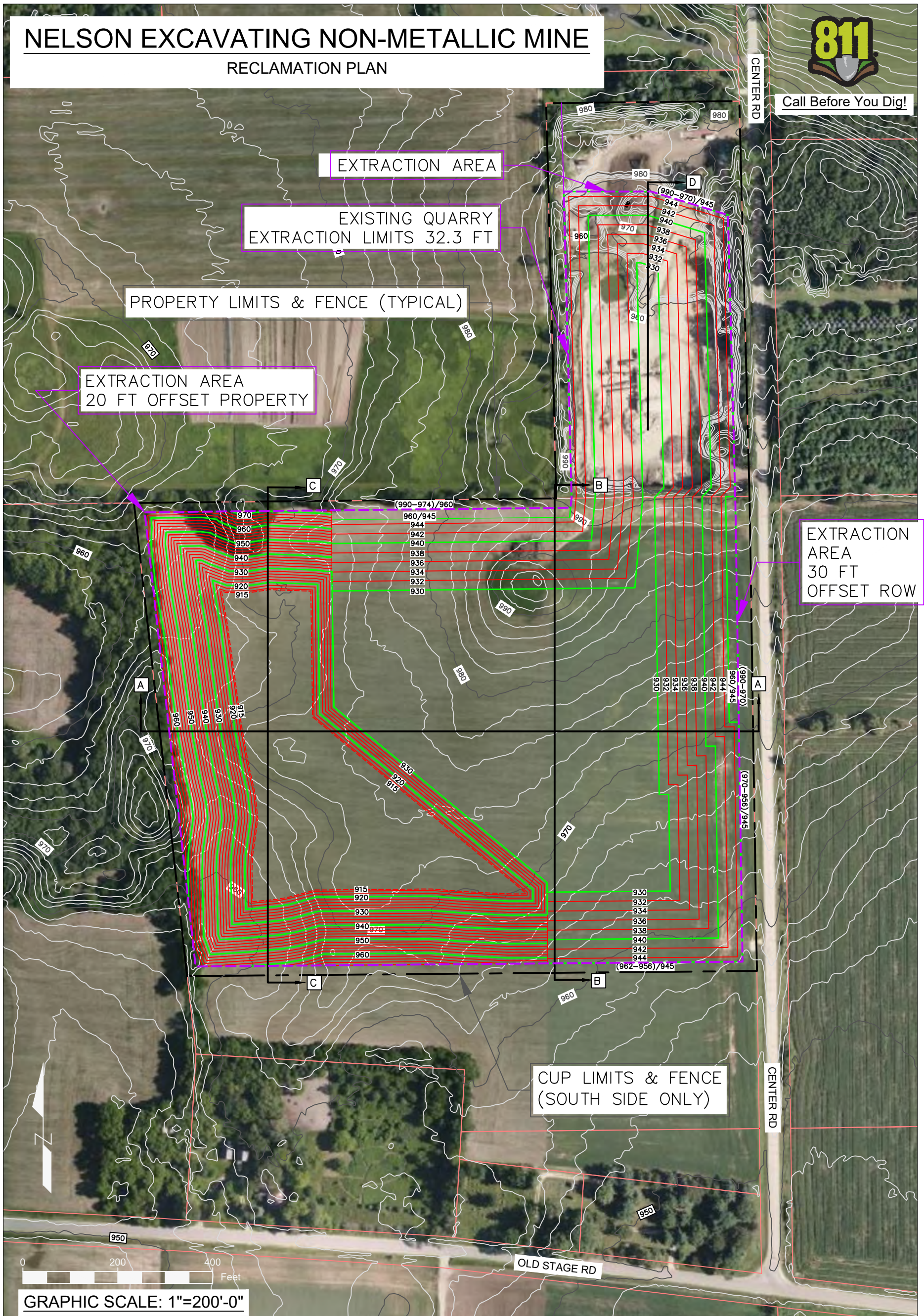

GRAPHIC SCALE: 1"=200'-0"

|   |   |        |         |   |   |
|---|---|--------|---------|---|---|
| Project Name and Address<br>CENTER ROAD QUARRY<br>NON-METALLIC MINE<br>TOWN OF RUTLAND<br>DANE COUNTY | 1 | PERMIT | 8/19/22 | <br>Full Service Civil Engineering Design Specializing in:<br>STORMWATER   PLUMBING   SOIL TESTING   FIRE PROTECTION<br>eric@mendota-consulting.com - 608-618-3742 | Sheet Title.<br>RECLAMATION PLAN<br>&<br>CROSS SECTIONS |
|   |   |        |         |   | Project No.<br>22-028                                   |
|   |   |        |         |   | Sheet No.<br>Exhibit #6<br>Page 1 of 4                  |



Call Before You Dig!

# NELSON NON-METALLIC MINE

## CROSS SECTIONS

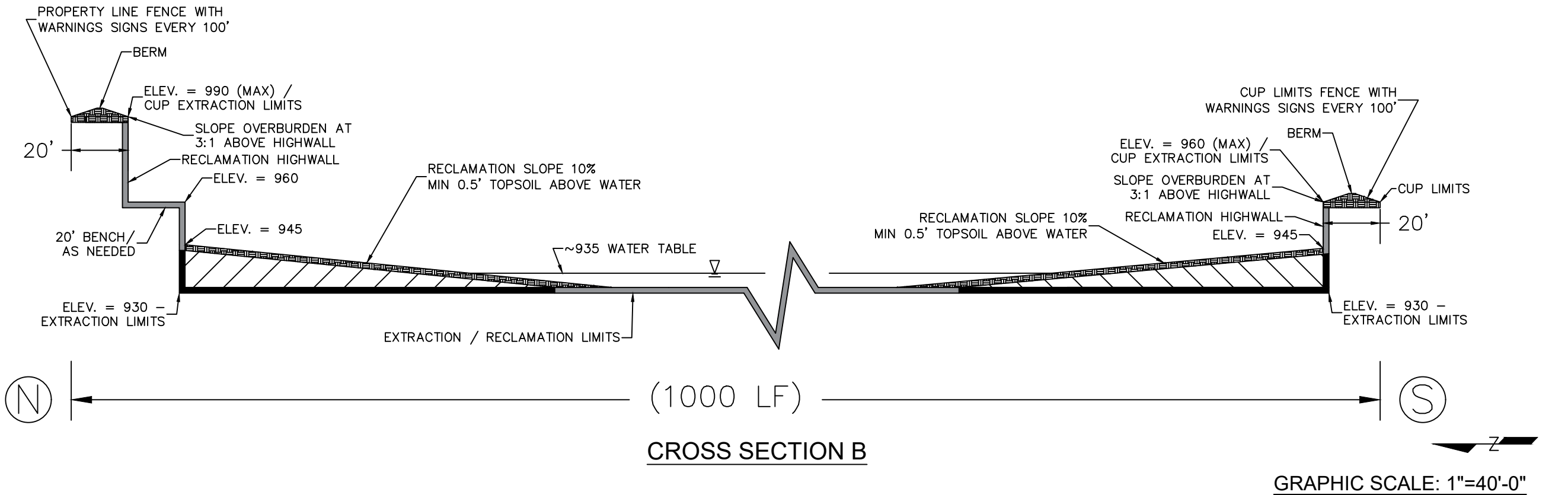
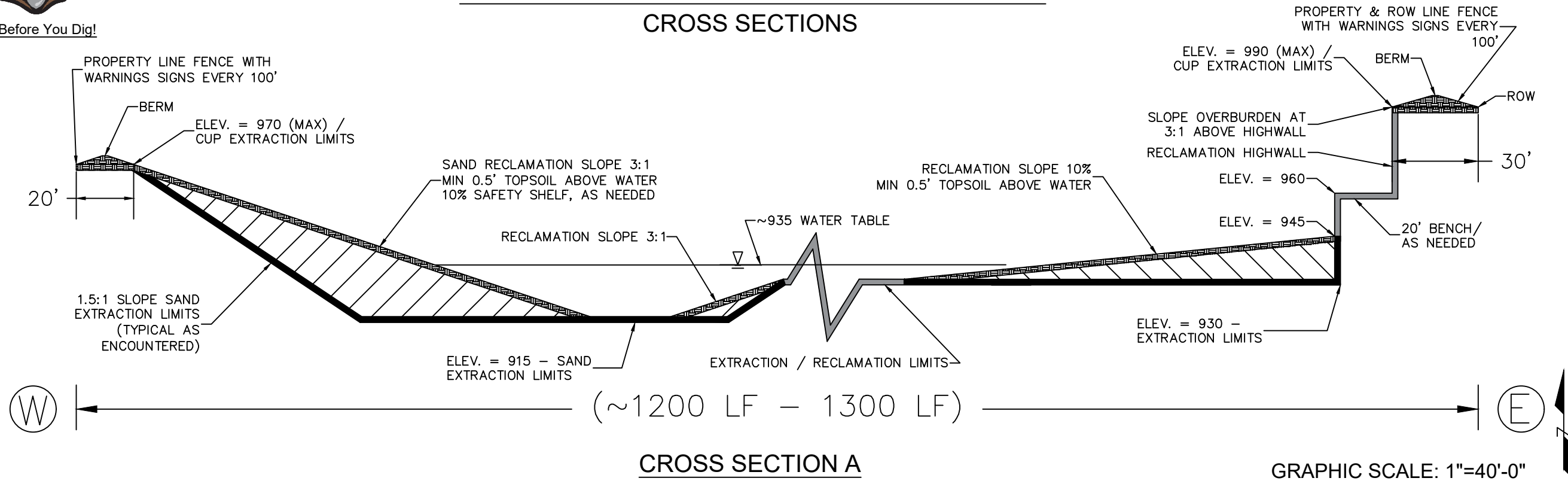

Full Service Civil Engineering Design Specializing in:  
 STORMWATER | PLUMBING | SOIL TESTING | FIRE PROTECTION  
 eric@mendota-consulting.com - 608-618-3742

|     |                |         |
|-----|----------------|---------|
| 1   | PERMIT         | 8/19/22 |
|     |                |         |
|     |                |         |
|     |                |         |
|     |                |         |
|     |                |         |
|     |                |         |
|     |                |         |
|     |                |         |
|     |                |         |
|     |                |         |
| No. | Revision/Issue | Date    |

Project Name and Address  
 CENTER ROAD QUARRY  
 NON-METALLIC MINE  
 TOWN OF RUTLAND  
 DANE COUNTY

Sheet Title  
**RECLAMATION PLAN  
 & CROSS SECTIONS**

Project No.  
 22-028

Sheet No.  
 Exhibit #6  
 Page 2 of 4



Call Before You Dig!

# NELSON NON-METALLIC MINE

## CROSS SECTIONS

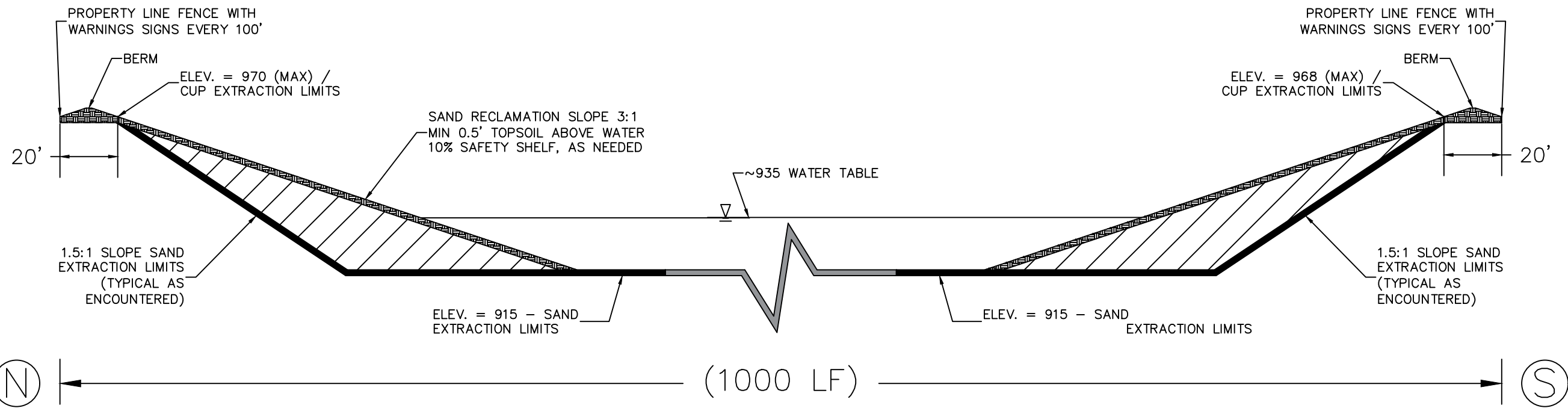

**CROSS SECTION C**

GRAPHIC SCALE: 1"=40'-0"



Full Service Civil Engineering Design Specializing in:  
STORMWATER | PLUMBING | SOIL TESTING | FIRE PROTECTION  
eric@mendota-consulting.com - 608-618-3742

|   |        |         |
|---|--------|---------|
| 1 | PERMIT | 8/19/22 |
|   |        |         |
|   |        |         |
|   |        |         |
|   |        |         |
|   |        |         |
|   |        |         |
|   |        |         |
|   |        |         |
|   |        |         |
|   |        |         |
|   |        |         |
|   |        |         |
|   |        |         |
|   |        |         |
|   |        |         |
|   |        |         |
|   |        |         |
|   |        |         |
|   |        |         |

| No.   | Revision/Issue | Date |
|---|----------------|------|
| Project Name and Address<br>CENTER ROAD QUARRY<br>NON-METALLIC MINE<br>TOWN OF RUTLAND<br>DANE COUNTY |                |      |
| Sheet Title.<br><b>RECLAMATION PLAN<br/>&amp; CROSS SECTIONS</b>                                      |                |      |
| Project No.<br>22-028   |                |      |
| Sheet No.<br>Exhibit #6<br>Page 3 of 4  |                |      |



Call Before You Dig!

# NELSON NON-METALLIC MINE

## CROSS SECTIONS

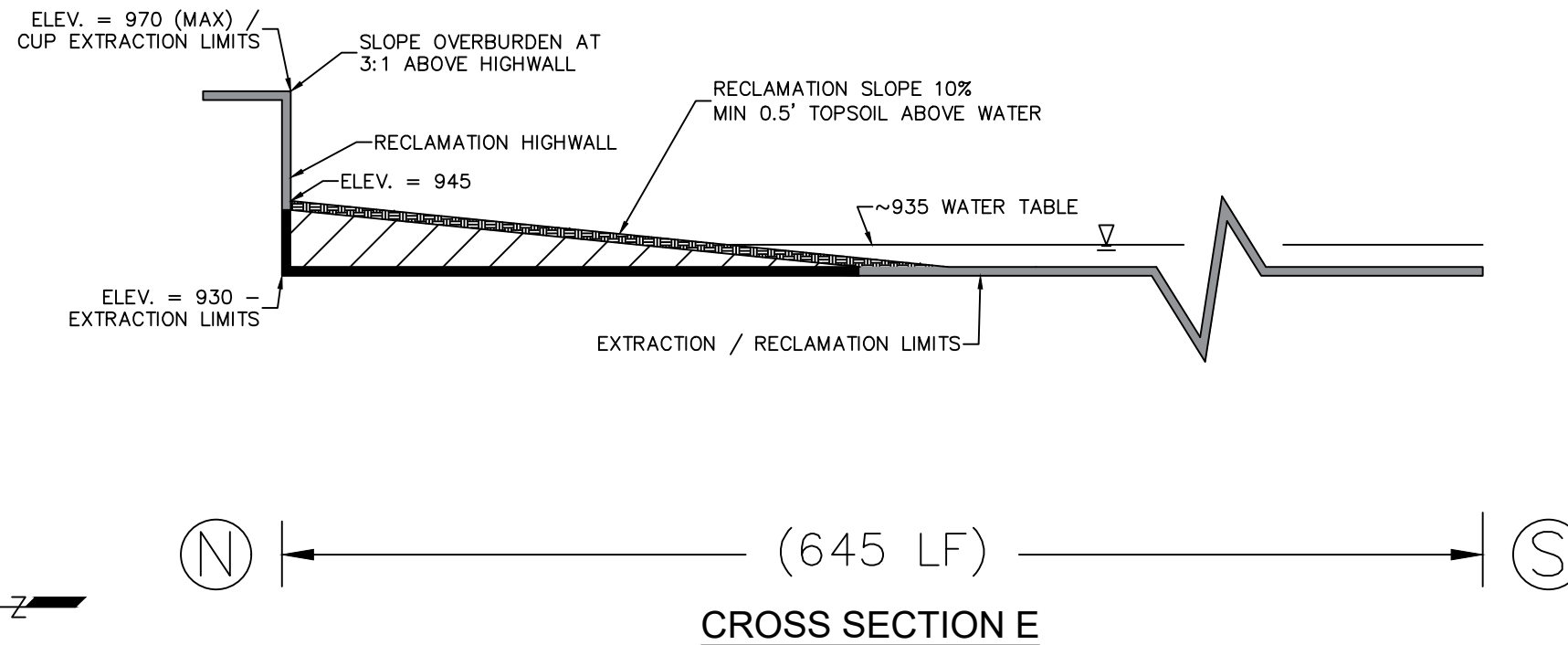
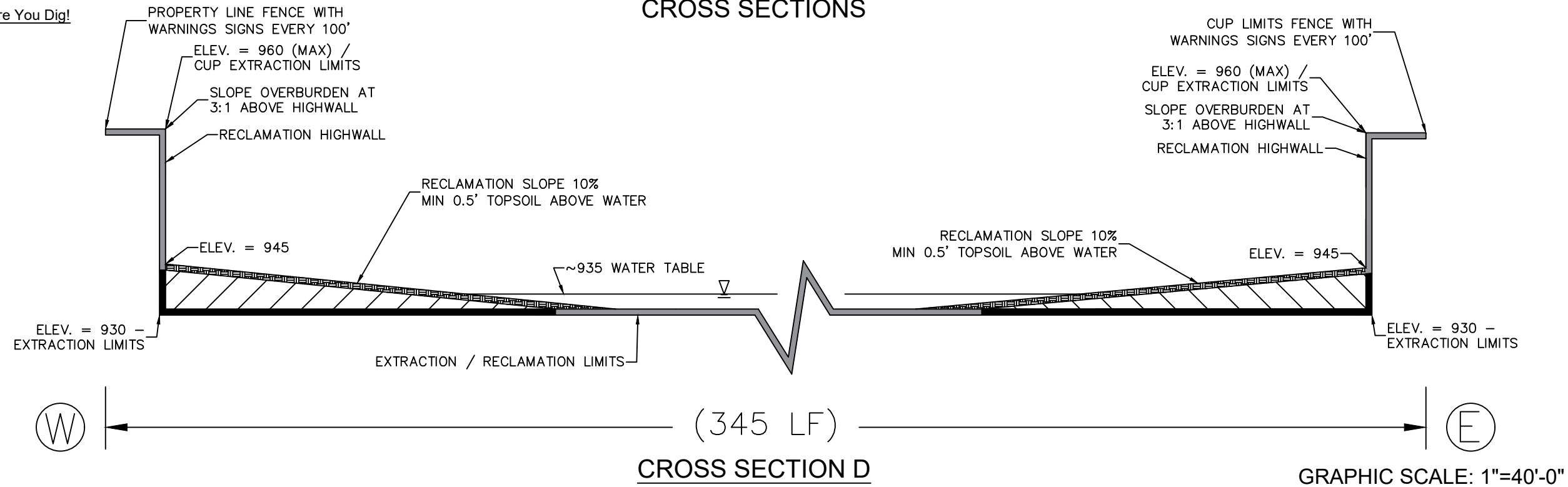

Full Service Civil Engineering Design Specializing in:  
STORMWATER | PLUMBING | SOIL TESTING | FIRE PROTECTION  
eric@mendota-consulting.com - 608-618-3742

|   |        |         |
|---|--------|---------|
| 1 | PERMIT | 8/19/22 |
|---|--------|---------|

| No. | Revision/Issue | Date |
|-----|----------------|------|
|-----|----------------|------|

Project Name and Address  
 CENTER ROAD QUARRY  
 NON-METALLIC MINE  
 TOWN OF RUTLAND  
 DANE COUNTY

Sheet Title.  
**RECLAMATION PLAN  
 & CROSS SECTIONS**

Project No.  
 22-028

Sheet No.  
 Exhibit #6  
 Page 4 of 4