

# DRAFT: FOR DISCUSSION PURPOSES ONLY

IMPORTANT NOTE: ACREAGE VALUES AND OWNERSHIP HEREIN ARE DERIVED FROM HISTORICAL AND CURRENT RECORDS LOCATED AT THE DANE COUNTY DEPARTMENT OF PLANNING AND DEVELOPMENT (EG. GIS, PLAT BOOKS, ZONING PERMIT DATA, CSM'S, ETC). DENSITY POLICIES VARY AMONG TOWNS AND MAY REQUIRE INTERPRETATION.

<b>Public Hearing Date</b> 9/20/2022		<b>Petition Number</b> 11872		<b>Applicant:</b> PLENDL LIVING TR	
<b>Town</b>	Mazomanie	<b>A-1EX Adoption</b>	3/29/1979	<b>Orig Farm Owner</b>	Dale Bender
<b>Section:</b>	01	<b>Density Number</b>	40	<b>Original Farm Acres</b>	181.47
	36	<b>Original Splits</b>	4.54	<b>Available Density Unit(s)</b>	0

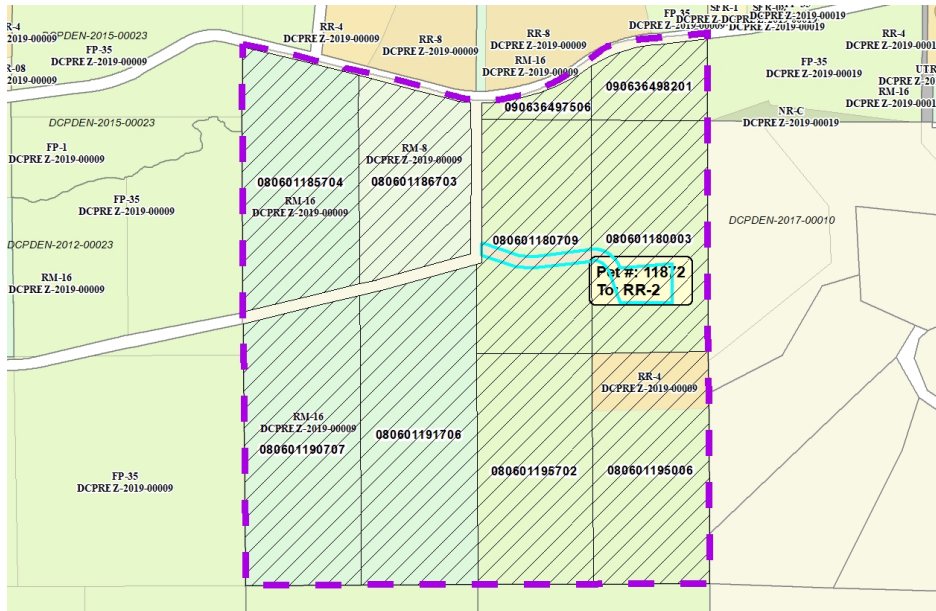

**Reasons/Notes:**

[5] original splits  
 [-1] 080601190707  
 [-1] 080601191706  
 [-1] 080601195006  
 [-1] 080601185704  
 [-1] 080601186703  
 There are no splits left on the property

Note: Parcels included in the density study reflect farm ownership and acreage as of the date of town plan adoption, or other date specified. Density study is based on the original farm acreage, NOT acreage currently owned.

Parcel #	Acres	Owner Name	CSM
080601190707	24.26	DOUGLAS J SCHULTZ & CARMEN M M SCHULTZ	05548
080601185704	20.86	DOUGLAS J SCHULTZ & CARMEN M M SCHULTZ	05548
080601191706	26.68	LARRY L KAHLER & LENI M KAHLER	05548
080601186703	15.16	LARRY L KAHLER & LENI M KAHLER	05548
090636498201	6.39	PLENDL LIVING TR	
090636497506	2.39	PLENDL LIVING TR	
080601195702	20.1	PLENDL LIVING TR	
080601195006	20.34	PLENDL LIVING TR	
080601180709	19.77	PLENDL LIVING TR	
080601180003	20.41	PLENDL LIVING TR	