



THOM R. GRENLIE REGISTERED LAND SURVEYOR S1051

114 S. MAIN STREET, VERONA, WISCONSIN 53593 PHONE : 845-6882

**SURVEYOR'S CERTIFICATE**

State of Wisconsin )  
County of Dane ) SS.

**CERTIFIED SURVEY MAP**

I, Thom R. Grenlie, hereby certify that this survey is in compliance with Chapter 236.34 of Wisconsin Statutes.

I also certify that I have surveyed and mapped the lands described hereon and that the map is a correct representation in accordance with the information provided.

Thom R. Grenlie 10-23-92  
Thom R. Grenlie, Registered Land Surveyor

**LEGAL DESCRIPTION:** LOTS 1, 2 AND 3, CERTIFIED SURVEY MAP NO. 6004, RECORDED IN VOLUME 28 OF CERTIFIED SURVEYS, ON PAGE 286, (PREVIOUSLY PART OF OUTLOTS 6 & 7, ASSESSOR'S PLAT OF FOX BLUFF) AS LOCATED IN THE SW 1/4 OF SECTION 5, T7N, R9E, TOWN OF WESTPORT, DANE COUNTY, WISCONSIN.

REFER TO BUILDING SITE INFORMATION CONTAINED IN DANE COUNTY SOIL SURVEY.

**OWNERS CERTIFICATE:** AS OWNERS, WE HEREBY CERTIFY THAT WE CAUSED THESE LANDS TO BE SURVEYED, DIVIDED AND MAPPED AS SHOWN. WE ALSO CERTIFY THAT THIS CERTIFIED SURVEY MAP IS REQUIRED BY S.75.17(1)(A), DANE COUNTY CODE OF ORDINANCES TO BE SUBMITTED TO THE DANE COUNTY ZONING AND NATURAL RESOURCES COMMITTEE FOR APPROVAL.

Kenneth A. Schubert  
KENNETH A. SCHUBERT

Bruce J. Rosen  
BRUCE J. ROSEN  
Dianne S. Rosen  
DIANNE S. ROSEN

VOL 20973 PAGE 4

**NOTARY PUBLIC:** PERSONALLY CAME BEFORE ME THIS 16TH DAY OF NOVEMBER, 1992, THE ABOVE-NAMED PERSONS TO ME KNOWN TO BE THE PERSONS WHO EXECUTED THE FOREGOING INSTRUMENT AND ACKNOWLEDGED THE SAME.

MY COMMISSION EXPIRES

10/8/1985

Alfred S. Kankel  
NOTARY PUBLIC, DANE CO, WI.

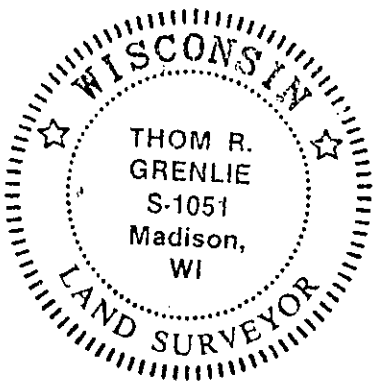

**CITY APPROVAL CERTIFICATE:**

This Certified Survey has been duly filed with and approved by the City of Middleton, Dane County, Wisconsin.

Eileen M. Kelley  
Authorized Representative

**LEGEND**

Scale: 1 inch = 100 ft.  
● iron stake found  
○ 1"x24" iron pipe set  
min.wt.=1.13#/ln ft.

SURVEYED AGK  
DRAWN AGK  
APPROVED TG  
FIELD BOOK FILE  
DATE 5-14-92 REV. 10-23-92  
TAPE/FILE N/A

SURVEYED FOR: KENNETH SCHUBERT  
4609 FOX BLUFF LANE, MIDDLETON, WI 53562  
DESCRIPTION-LOCATION: LOTS 1, 2 & 3, CSM 6004,  
IN SW1/4, SECTION 5, T7N, R9E, TOWN OF WESTPORT,  
DANE CO, WI  
APPROVED FOR RECORDING PER DANE CO. ZONING &  
NAT. RES. COMM. action of November 15, 1992  
# 5717

**REGISTER OF DEEDS CERTIFICATE** N. SCRIBNER, AGENT  
Received for recording this 20th day of  
NOVEMBER, 1992 at 8:11 o'clock A.M.  
and recorded in Volume 34 of Certified  
Survey Maps of Dane County on Pages 306 + 307.  
James (Zach) DEPUTY  
Register of Deeds

PAGE 1 OF 2 PAGES.  
OFFICE MAP NO. 1927A

DOCUMENT # 2415413  
CERTIFIED SURVEY MAP # 6937 Vol. 34 Page 306.



Stock No. 26273

CERTIFIED SURVEY MAP  
GRENLEE OFFICE MAP NO. 1927A  
PAGE 2 OF 2 PAGES.

VOL 20973 PAGE 5

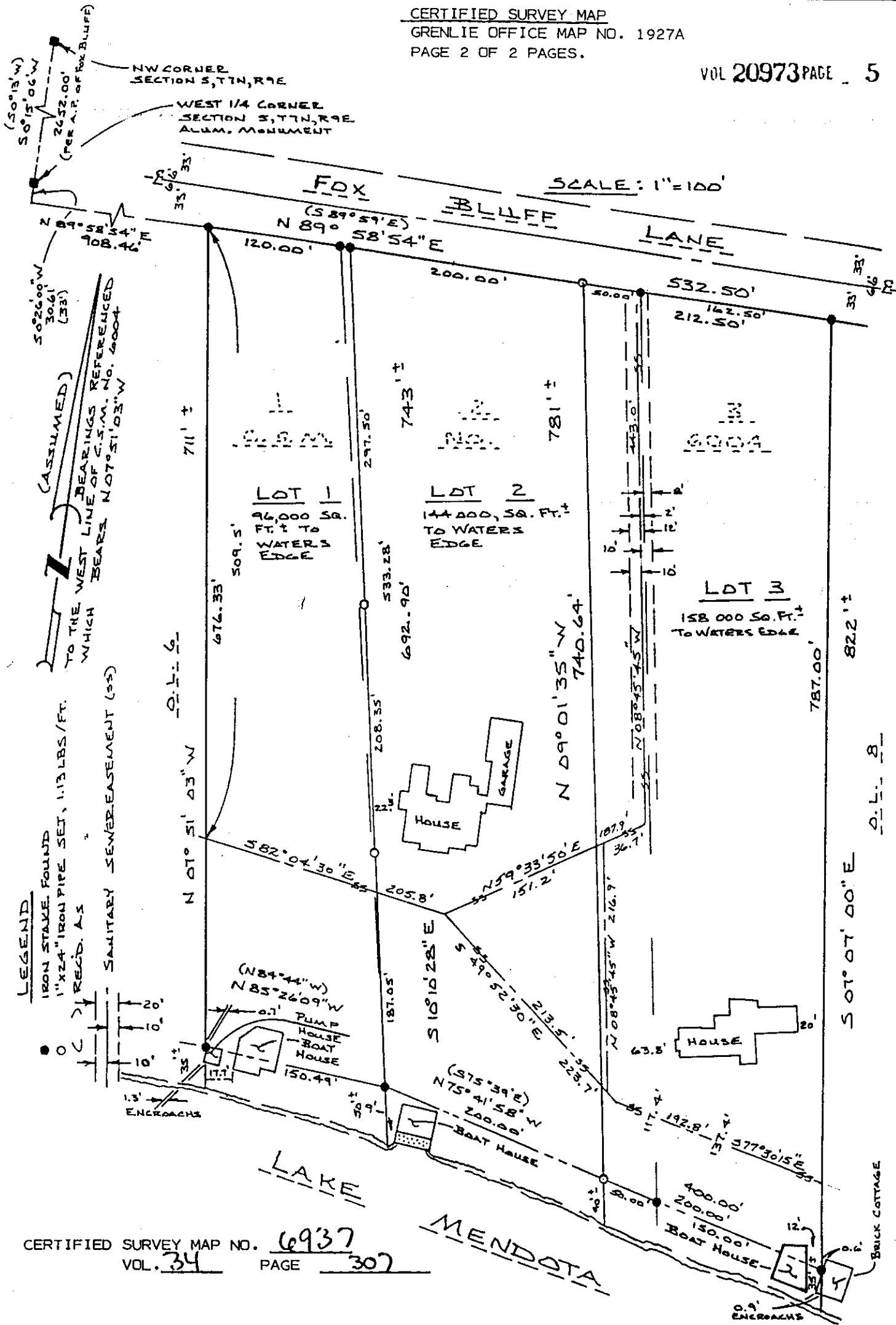

CERTIFIED SURVEY MAP NO. 6937  
VOL. 34 PAGE 307

307