

The background features abstract, overlapping geometric shapes in various shades of green, ranging from light lime to dark forest green. These shapes are primarily located on the left and right sides of the page, framing the central white area where the text is placed.

# Dane County Farmland Preservation Plan

2022 Update and Recertification

# Introduction

1. What is the Farmland Preservation Plan?
  - A. Wisconsin Farmland Preservation
  - B. Agricultural Inventory
  - C. Programs and Policies
2. Update and Recertification
  - A. Process and timeline
  - B. Public outreach and involvement
  - C. County Board adoption
  - D. DATCP certification

# I. What is the Farmland Preservation Plan?

- ▶ Sets Dane County's goals, objectives and policies for protecting working agricultural lands and the farm economy.
- ▶ Determines eligibility for farmland preservation tax credits and other benefits under state Working Lands Initiative.
- ▶ Governed by Chapter 91, Wis. Stats.

# Wisconsin Farmland Preservation Program

- ▶ Farmland Preservation Income Tax credits
  - ▶ \$7.50 / acre / year for land in Farmland Preservation Zoning
  - ▶ \$10 / acre / year for land in an Ag. Enterprise Area and with agreement to stay in farming for 15 years.
  - ▶ With 474,000 acres in Farmland Preservation Zoning, Dane County farmers could claim a total of \$3.5 million in tax credits each year.

# Eligibility for Farmland Preservation Tax Credits

(All criteria must be met to claim credit)

1. In Farmland Preservation Area in DATCP-certified county Farmland Preservation Plan.
2. Under DATCP-certified Farmland Preservation Zoning.
3. Farm complies with county soil and water conservation standards.

# Farmland Preservation Tax Credits in Dane County by Tax Year

### Number of Claims

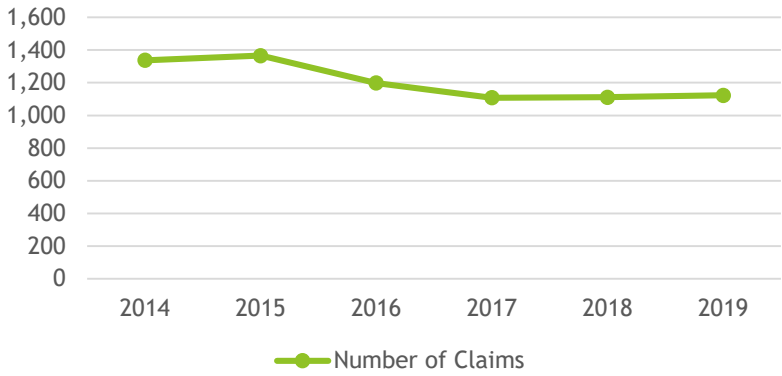

### Acreage Claimed

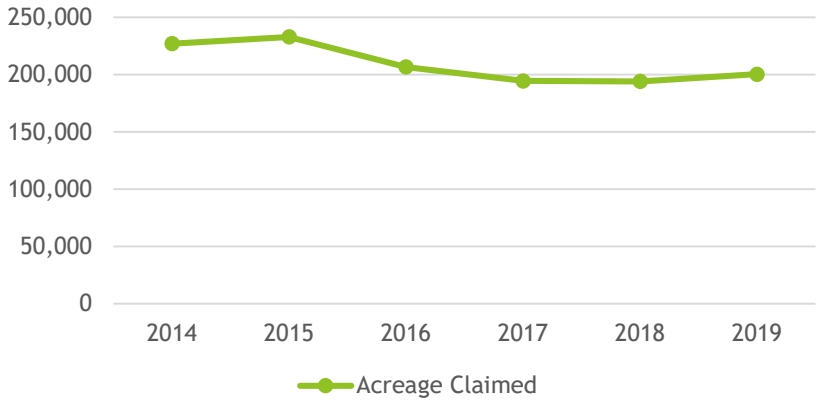

### \$ Amount of Credit

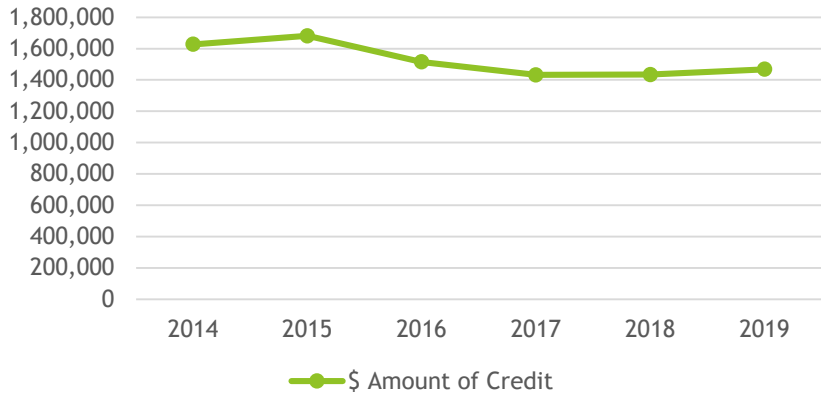

# Dane County Farmland Preservation Plan

Agricultural Inventory

# Market Value of Products

**2017 MARKET VALUE  
BY COMMODITY**

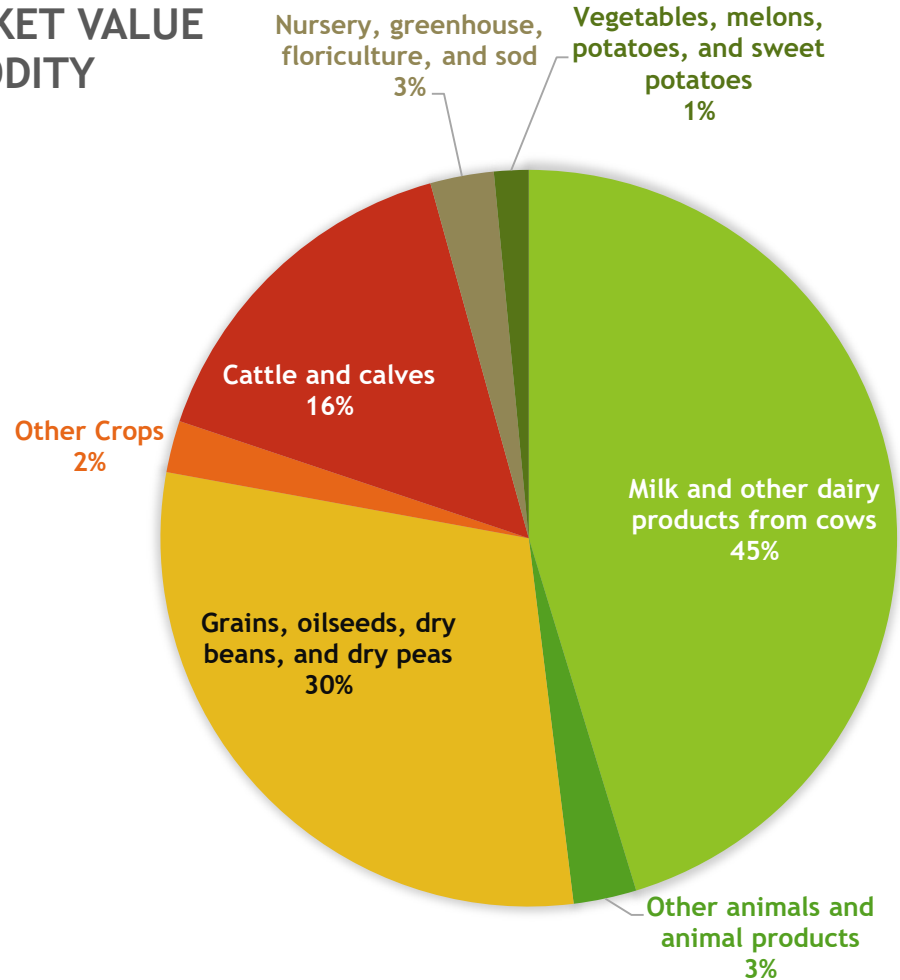

**Total Market Value:  
\$ 509,073,000**



# Economically significant crops

Values of Sales By Commodity Group	Market Value (in \$ 1,000)	State Rank	US Rank	US Percentiles
Other animals and other animal products	<i>Undisclosed</i>	23	<i>Undisclosed</i>	0.00
Milk and other dairy products from cows	230,212	4	25	98.68
Sheep, goats, and their products	580	20	294	90.15
Grains, oilseeds, dry beans, and dry peas	151,584	1	172	94.10
Cut Christmas trees and short rotation woody crops	980	5	42	96.97
Cattle and calves	79,037	2	170	94.44
Nursery, greenhouse, floriculture, and sod	14,170	5	186	92.85
Horses, ponies, mules, burros, and donkeys	777	3	257	91.35
Vegetables, melons, potatoes, and sweet potatoes	7,705	13	255	90.96
Other crops and hay	8,141	8	314	89.67
Fruits, tree nuts, and berries	1,578	16	367	86.64
Hogs and pigs	10,547	3	369	87.08
Aquaculture	<i>Undisclosed</i>	10	<i>Undisclosed</i>	0.00
Tobacco	856	1	168	47.99
Poultry and eggs	2,143	23	694	76.92
Cotton and cottonseed	-	-	-	-
<b>Total</b>	<b>509,073</b>	<b>1</b>	<b>97</b>	<b>96.85</b>

# Dane County Farmland Preservation Plan

Programs & Policies

# Farmland Preservation Areas

- ▶ Preserve for agricultural use and agriculture-related uses.
- ▶ May include undeveloped natural resource and open space areas.
- ▶ May not include any area planned for nonagricultural development within 15 years after plan adoption.
- ▶ Must include rationale for designation.
- ▶ Must be consistent with county comprehensive plan.

*[s. 91.10, Wis. Stats.]*

# FPP 10: Farmland Preservation Plan Map Date: 2/1/2022

Dane County, WI

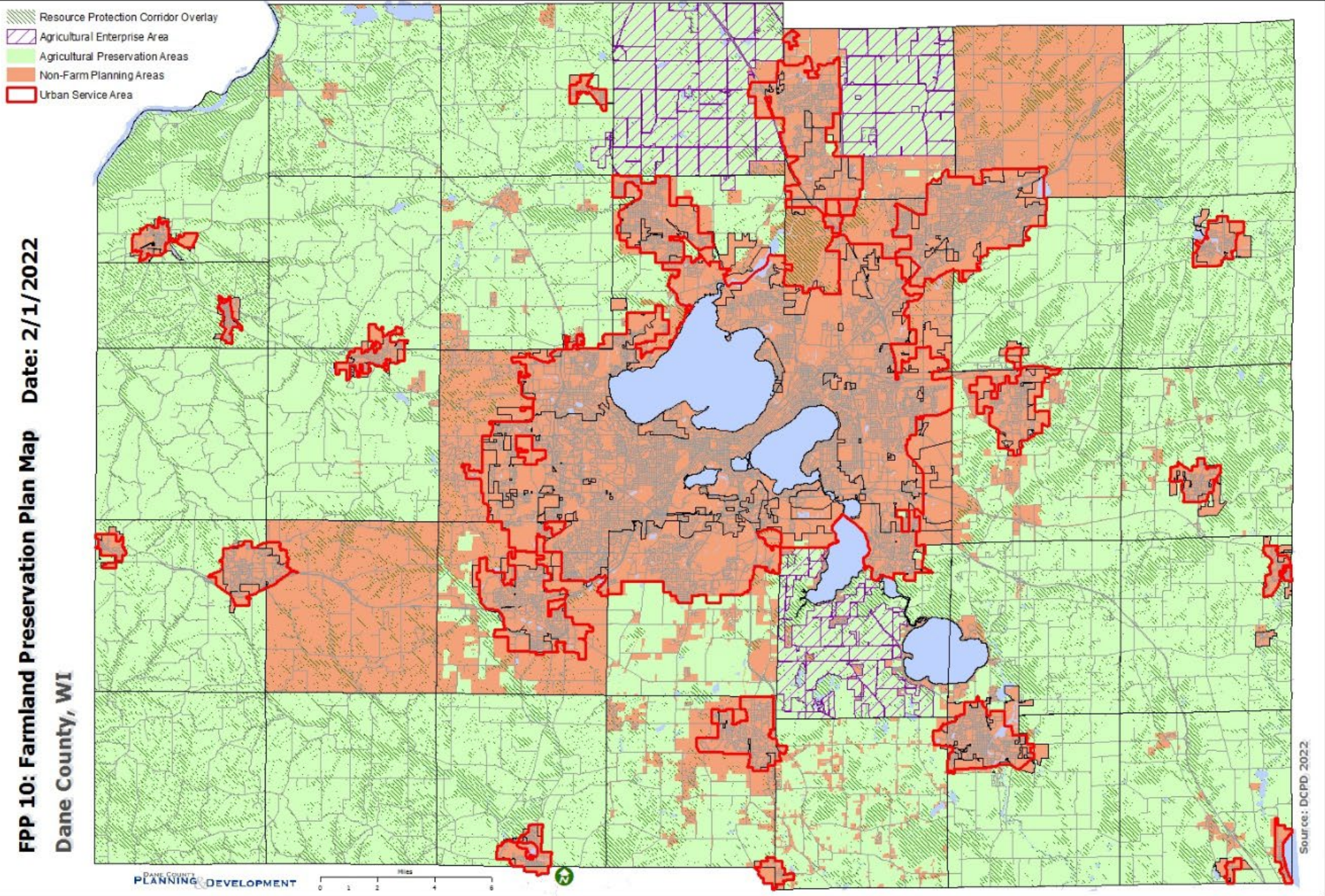

Source: DCPD 2022

# Programs to Preserve Agriculture

- ▶ Farmland Preservation Zoning
- ▶ Density Caps
- ▶ Agricultural Enterprise Areas (AEA)
- ▶ Purchase of Agricultural Conservation Easements (PACE)
- ▶ Transfer of Development Rights (TDR)
- ▶ Economic Assistance
- ▶ Cost-Share and Financial Assistance
- ▶ Agricultural Infrastructure
- ▶ Education and Technical Assistance

# FPP 11 - Current Zoning Dane County, WI

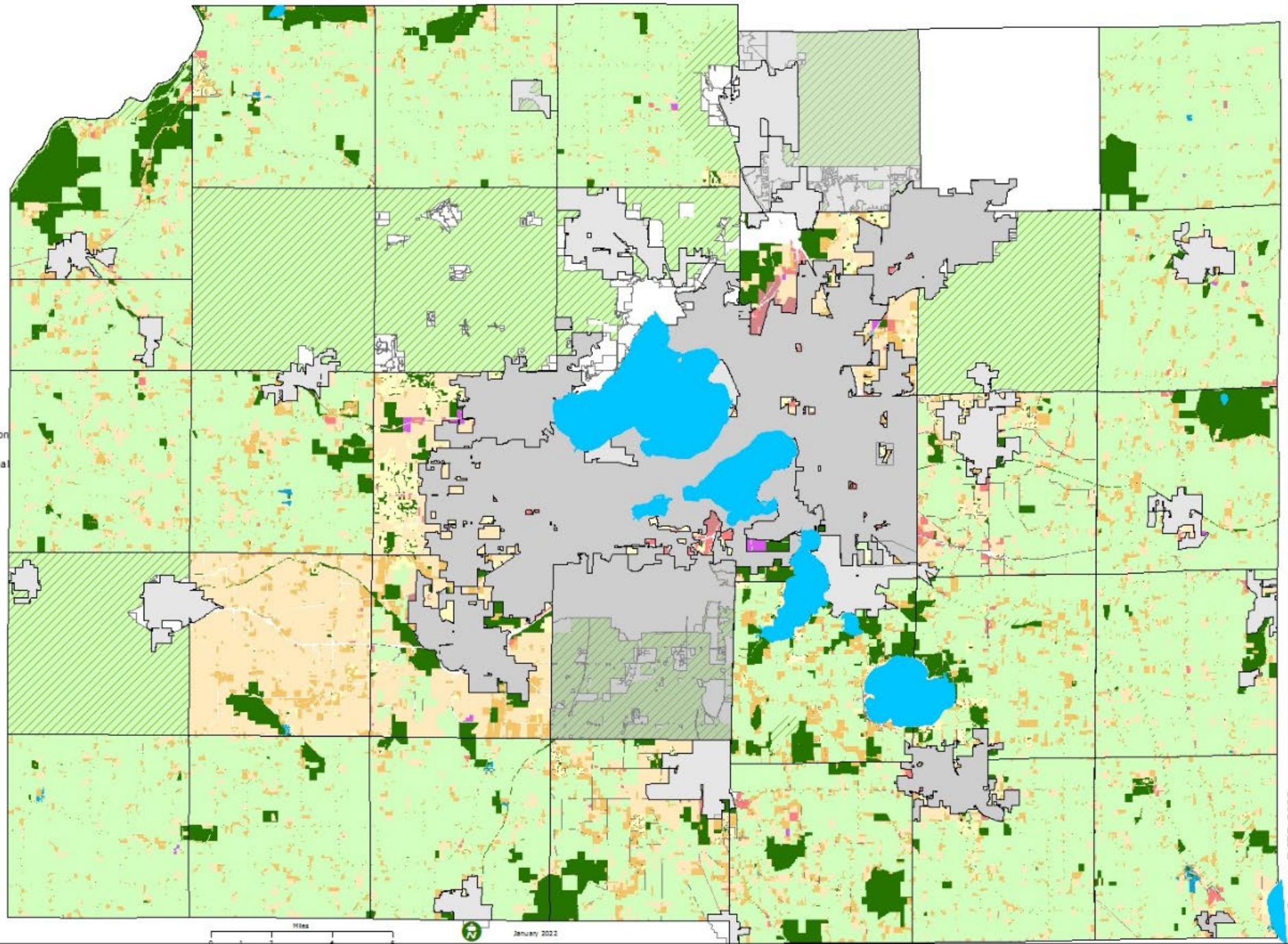

# Soil & Water Conservation

Helps farmers & local governments preserve farmland, protect soil & water, and minimize land use conflicts (DATCP)

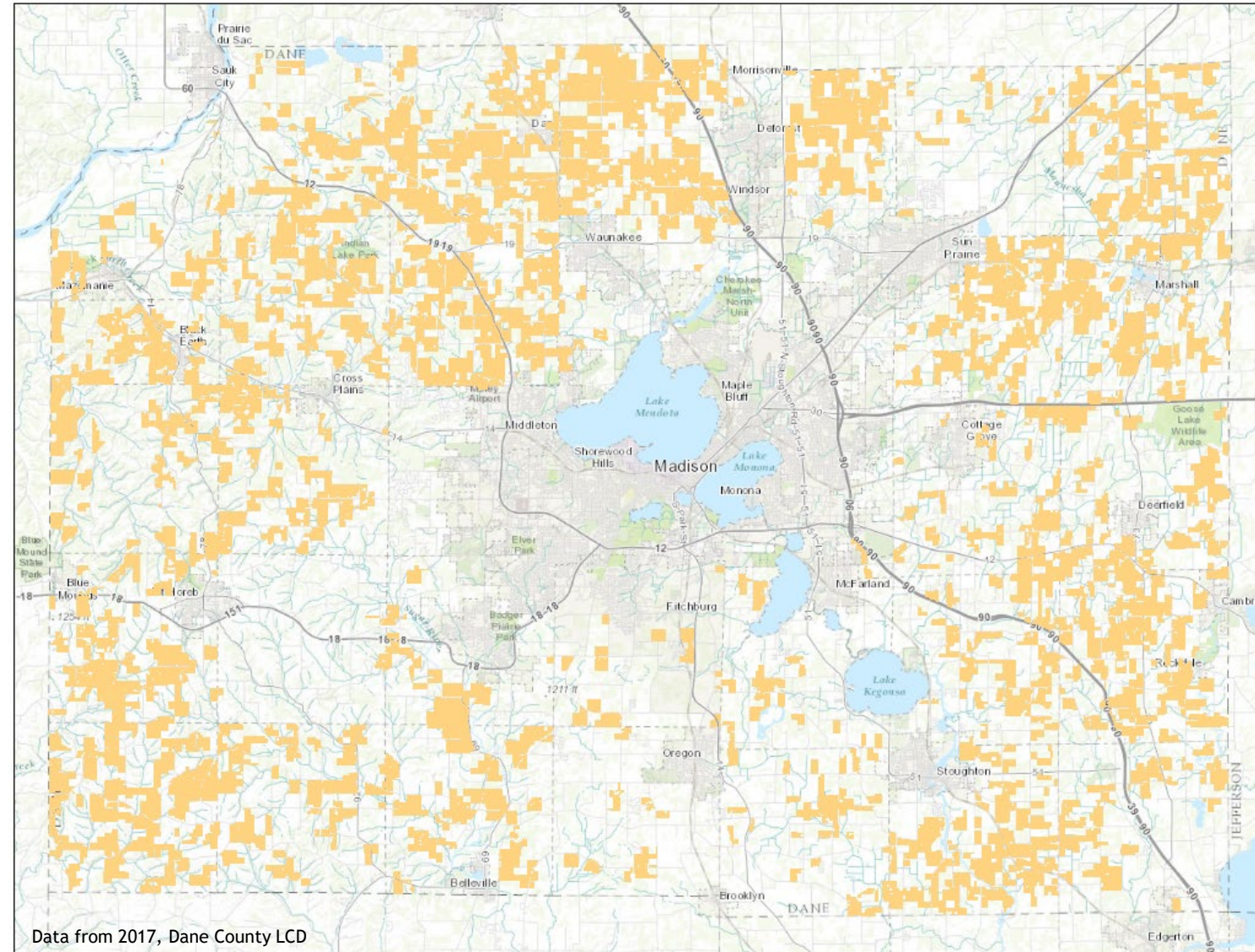

~ 178,000 acres under Certificates of Compliance

# Agricultural Performance Standards



Sheet, rill and wind erosion

Tillage setback

Phosphorus index

Manure storage facilities

Process wastewater handling

Clean water diversions

Nutrient management



# Agricultural Prohibitions

- 
- A photograph of a farm scene. In the foreground, there is a muddy area with a small stream of water. Several cows are standing in the mud. To the right, there is a field of tall green corn. In the background, there are rolling green hills and a red barn on the left. The sky is blue with some light clouds.
- No overflow of manure storage facilities
  - No unconfined manure piles in a water quality management area
  - No direct runoff from a feedlot or stored manure to waters of the state
  - No unlimited access by livestock to waters of the state

# Dane County Farmland Preservation Plan

2022 Update and Recertification

# Dane County Farmland Preservation Plan: Recertification

- ▶ Last amended and certified by DATCP in 2012.
- ▶ Dane County must recertify its Farmland Preservation Plan by 12/31/2022

*[s.91.14(1)(a), Wis. Stats.]*

# Minimum Requirements for Plan Certification

- County policies on farmland preservation, agricultural development and related enterprises.
- Identifies agricultural:
  - Plans, and needs
  - Land uses, key resources, infrastructure,
  - Trends and anticipated changes in farming.
- Establish Farmland Preservation Areas
- Policies, goals, strategies and actions county will take to:
  - Preserve farmland and promote agricultural development in Farmland Preservation Areas
  - Increase housing density in other planning areas.
- Must be adopted as part of, and consistent with, county comprehensive plan.

*[s.91.10, Wis. Stats.]*

# Surveys, Outreach, and Steering Committee

## ▶ Survey

- ▶ Engage key FPP stakeholders via survey
  - ▶ 1200+ Farmers with existing conservation practices in Dane County
  - ▶ Gather sentiment regarding program and assess barriers to implementation

## ▶ Outreach

- ▶ Establish communication and gather feedback from state and county level advocacy organizations, as well as local officials
  - ▶ DATCP staff
  - ▶ Organizations such as Farmer's Union, Dairy Farmers of Wisconsin, and REAP Food Group
  - ▶ Farmer-led watershed groups, such as Yahara Pride
  - ▶ Town, village and city government
  - ▶ General updates and public feedback at ZLR work meetings



# Steering Committee and Staff

- ▶ Steering Committee (Proposed)

- ▶ Amy Piaget, Dane County Conservationist (LWRD)
- ▶ Will Fulwider, Regional Crops Educator (Dane County UWEX)
- ▶ Renee Lauber, Dane County Towns Association
- ▶ Wade Thompson, City of Fitchburg Planning and Development Department

- ▶ Project Staff

- ▶ Brian Standing, Senior Planner, (DPD)
- ▶ Rishika Tumula, Project Assistant (DPD/UW)
- ▶ Seb Waldvogel, Project Assistant (DPD/UW)

# More Information

- ▶ On the Web:

- ▶ [http://www.countyofdane.com/PLANDEV/planning/farm\\_preservation.aspx](http://www.countyofdane.com/PLANDEV/planning/farm_preservation.aspx)

- ▶ Contact:

Brian Standing, Senior Planner

(608) 267-4115, [standing@countyofdane.com](mailto:standing@countyofdane.com)

Room 116, City County Building

Madison, WI 53703