

DRAFT: FOR DISCUSSION PURPOSES ONLY

IMPORTANT NOTE: ACREAGE VALUES AND OWNERSHIP HEREIN ARE DERIVED FROM HISTORICAL AND CURRENT RECORDS LOCATED AT THE DANE COUNTY DEPARTMENT OF PLANNING AND DEVELOPMENT (EG. GIS, PLAT BOOKS, ZONING PERMIT DATA, CSM'S, ETC). DENSITY POLICIES VARY AMONG TOWNS AND MAY REQUIRE INTERPRETATION.

Public Hearing Date	7/26/2022	Petition Number	11860	Applicant:	DANIEL KALTENBERG
Town	Vienna	A-1EX Adoption	1/1/1984	Orig Farm Owner	Kaltenberg, Donald J. & Kathleen
Section:	34	Density Number	75	Original Farm Acres	77.87
Density Study Date	6/23/2022	Original Splits	1.04	Available Density Unit(s)	1

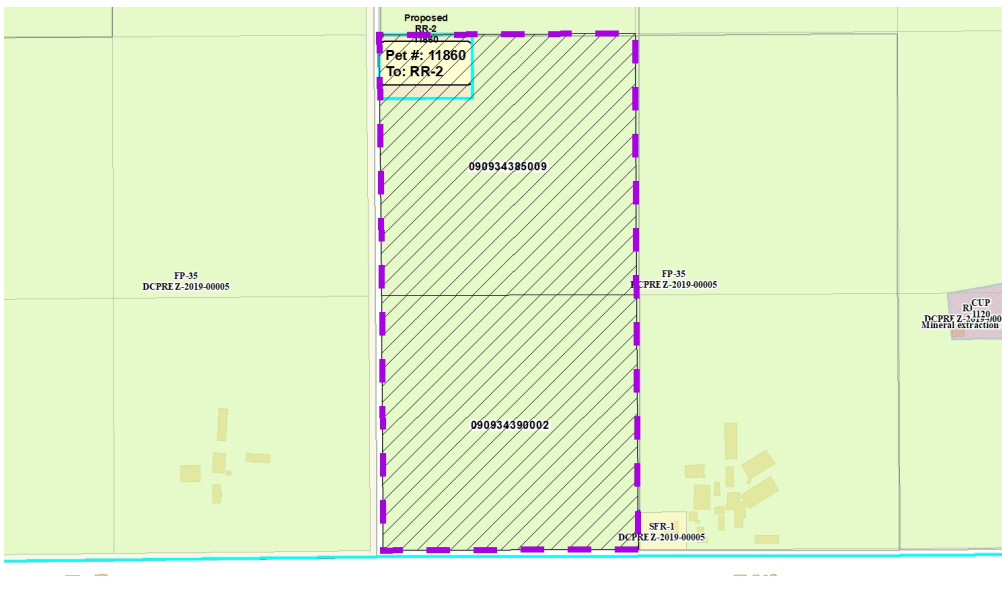

Reasons/Notes:

- [1] Original Split
- None taken to date
- [1] split remains

Note: Parcels included in the density study reflect farm ownership and acreage as of the date of town plan adoption, or other date specified. Density study is based on the original farm acreage, NOT acreage currently owned.

Parcel #	Acres	Owner Name	CSM
090934390002	38.42	DANIEL J KALTENBERG & JACKLYN K KALTENBERG	
090934385009	39.45	DANIEL J KALTENBERG & JACKLYN K KALTENBERG	