

Land sale to WI DOT - .86 acres, STH 19 reconstruction project
Halfway Prairie School County Park, Town of Mazomanie

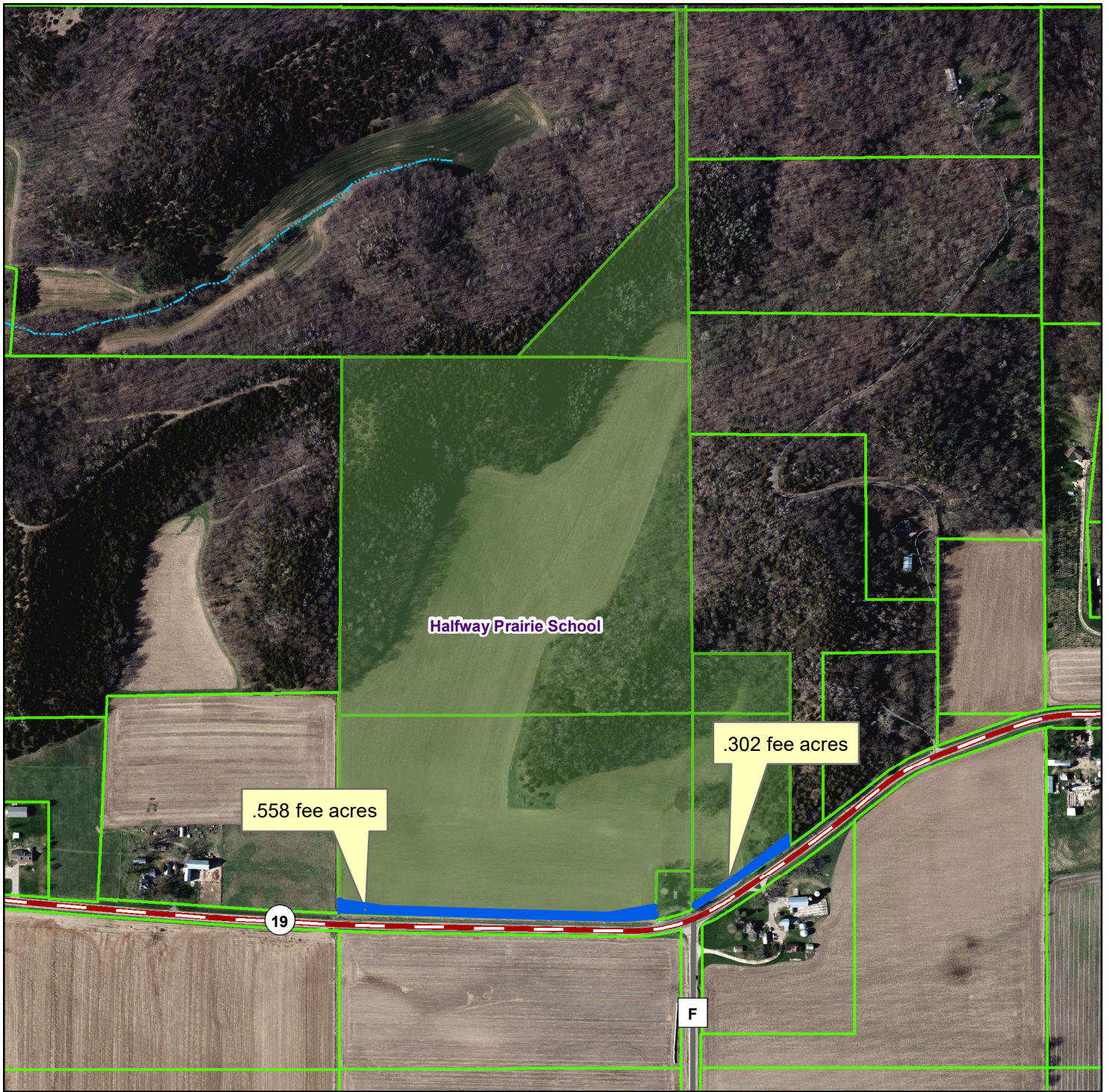

 Subject Parcels - Fee acquisition

 County owned

0 500
Feet



Data Sources:
Tax Parcels (3-2022)
Digital orthophoto from April 2017.

Prepared by Dane County Land & Water Resources Department, June 9, 2022.

