

NORTH 1/4
CORNER,
SECTION
26-8-12
RR. SPK.
FOUND

Preliminary Certified Survey Map

LOT 1 OF DANE COUNTY CERTIFIED SURVEY MAP NUMBER 14601, IN PARTS OF THE NW 1/4 OF THE NE 1/4 AND THE SW 1/4 OF THE NE 1/4 OF SECTION 26, T.8N., R.12E., TOWN OF MEDINA, DANE COUNTY, WISCONSIN

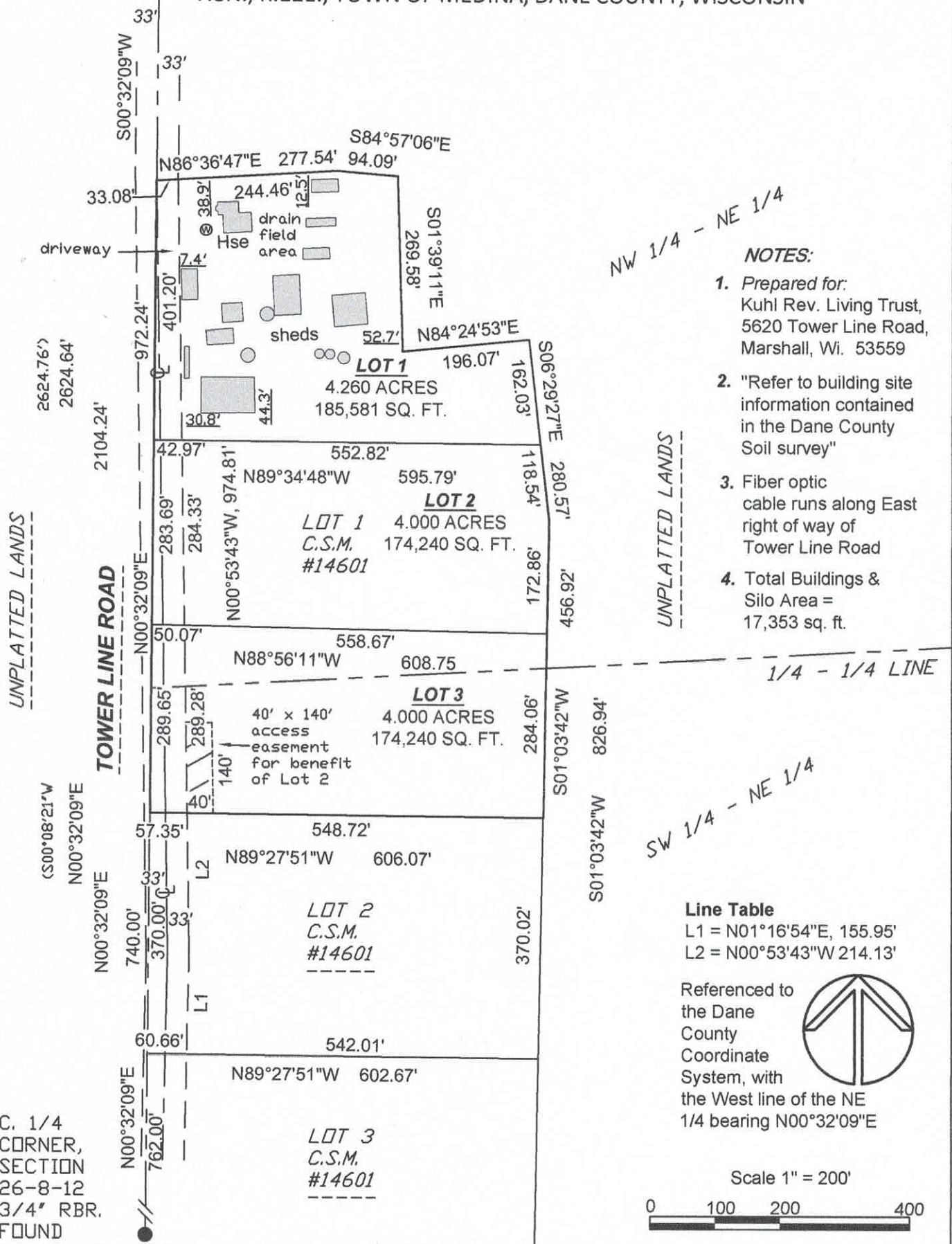

- NOTES:**
1. Prepared for: Kuhl Rev. Living Trust, 5620 Tower Line Road, Marshall, Wi. 53559
 2. "Refer to building site information contained in the Dane County Soil survey"
 3. Fiber optic cable runs along East right of way of Tower Line Road
 4. Total Buildings & Silo Area = 17,353 sq. ft.

