

**EROSION NOTES:**  
 THE STONE CONSTRUCTION ENTRANCE SHALL BE INSTALLED PRIOR TO ANY CONSTRUCTION. THE TRACKING PAD IS TO BE MAINTAINED BY THE CONTRACTOR IN A CONDITION, WHICH WILL PREVENT THE TRACK OF MUD OR DRY SEDIMENT ONTO THE ADJACENT PUBLIC STREETS. SEDIMENT REACHING THE PUBLIC ROAD SHALL BE REMOVED BY STREET CLEANING (NOT HYDRAULIC FLUSHING) BEFORE THE END OF EACH WORKDAY.

EROSION CONTROL DEVICES SHALL BE INSTALLED PRIOR TO GRADING OPERATIONS AND SHALL BE PROPERLY MAINTAINED FOR MAXIMUM EFFECTIVENESS UNTIL VEGETATION IS ESTABLISHED. ALL EROSION CONTROL MEASURES AND STRUCTURES SERVING THE SITE MUST BE INSPECTED AT LEAST WEEKLY OR WITHIN 24 HOURS OF A 0.5 INCH RAIN EVENT. ALL MAINTENANCE WILL FOLLOW AN INSPECTION WITHIN 24 HOURS.

CUT AND FILL SLOPES SHALL BE NO GREATER THAN 3:1.

ALL DISTURBED AREAS MUST BE TEMPORARILY STABILIZED WITHIN 14 DAYS OF LAST ACTIVITY. ALL DISTURBED AREAS SHOULD BE STABILIZED WITHIN 7 DAYS OF FINAL GRADING.

PERIMETER CONTROL SHOULD BE REMAINED AROUND STOCKPILES, AND STOCKPILES SHOULD BE STABILIZED THAT WILL REMAIN INACTIVE FOR 7 DAYS OR LONGER.

EROSION CONTROL IS THE RESPONSIBILITY OF THE CONTRACTOR UNTIL ACCEPTANCE OF THIS PROJECT. EROSION CONTROL MEASURES AS SHOWN SHALL BE THE MINIMUM PRECAUTIONS THAT WILL BE ALLOWED. THE CONTRACTOR SHALL BE RESPONSIBLE FOR RECOGNIZING AND CORRECTING ALL EROSION CONTROL PROBLEMS THAT ARE RESULT OF CONSTRUCTION ACTIVITIES. ADDITIONAL EROSION CONTROL MEASURES, AS REQUESTED IN WRITING BY THE STATE OR LOCAL INSPECTORS, OR THE DEVELOPER'S ENGINEER, SHALL BE INSTALLED WITHIN 24 HOURS.

**TIME SCHEDULE:**  
 NOVEMBER 1, 2021-NOVEMBER 5, 2021 INSTALL INITIAL EROSION CONTROL DEVICES. ROUGH GRADE SITE.  
 NOVEMBER 5, 2021 - SEPTEMBER 15, 2022 CONSTRUCT DRIVEWAY, HOUSE AND BOAT HOUSE AND RESTORE PVIOUSLY DISTURBED AREAS.

**RESTORATION NOTES:**  
 RESTORATION WILL OCCUR AS SOON AFTER THE DISTURBANCE AS PRACTICAL. SLOPES GREATER THAN 20% SHALL BE RESTORED WITHIN 30 DAYS.

ALL PVIOUSLY DISTURBED AREAS SHALL RECEIVE A MINIMUM OF FOUR (4) INCHES OF TOPSOIL, SEED AND MULCH. ALL PVIOUSLY DISTURBED AREAS SHALL RECEIVE FERTILIZER EXCEPT NATIVE PLANTING AREAS. RESTORATION WILL OCCUR AS SOON AFTER THE DISTURBANCE AS PRACTICAL. SEED MIXTURE 40 SHALL BE USED ON ALL OTHER DISTURBED AREAS. MIXTURES SHALL BE IN ACCORDANCE WITH SECTION 630 OF D.O.T. SPECIFICATIONS. AN EQUAL AMOUNT OF ANNUAL RYEGRASS SHALL BE ADDED TO THE MIX.

SEED MIXTURES SHALL BE APPLIED AT THE RATE OF FOUR (4) POUNDS PER 1,000 SQUARE FEET. FERTILIZER SHALL BE APPLIED AT THE RATE OF FOUR (4) POUNDS PER 1,000 SQUARE FEET. MULCH SHALL CONSIST OF HAY OR STRAW APPLIED AT THE RATE OF 2 TONS PER ACRE.

FERTILIZER SHALL MEET THE FOLLOWING MINIMUM REQUIREMENTS: NITROGEN, NOT LESS THAN 16% PHOSPHORIC ACID, NOT LESS THAN 8% POTASH, NOT LESS THAN 8% FERTILIZER SHALL BE APPLIED AT THE RATE OF FOUR (4) POUNDS PER 1,000 SQUARE FEET. MULCH SHALL CONSIST OF HAY OR STRAW APPLIED AT A RATE OF TWO (2) TONS PER ACRE.

SEEDING FROM OCTOBER 1 THROUGH NOVEMBER 15 SHOULD BE AVOIDED TO PREVENT FREEZING OF NEW GROWTH. ADD WINTER WHEAT SEED AT ONE POUND PER 1,000 SQUARE FEET FOR SEEDING AFTER NOVEMBER 15. DORMANT SEEDING SHOULD BE COMPLETED AFTER NOVEMBER 15. DORMANT SEEDING SHALL NOT BE APPLIED ON TOP OF SNOW.

**CLIENT:**  
 PERFORMANCE EXTERIORS & CONTRACTING  
 ATTN: CHAD STRUTZEL  
 PO BOX 86  
 STOUTHTON, WI 53589

**ENGINEER:**  
 QUAM ENGINEERING, LLC  
 ATTN: RYAN QUAM  
 4604 SIGGELKOW ROAD, SUITE A  
 MCFARLAND, WI 53558

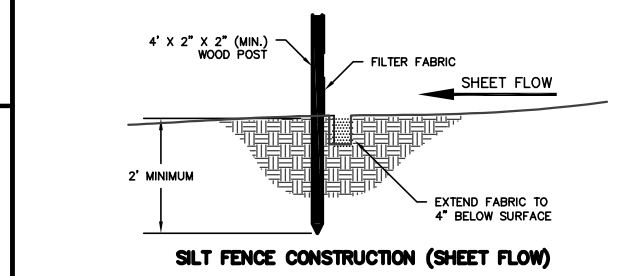
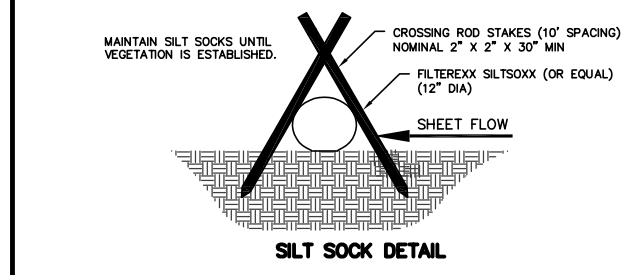

**CALL DIGGERS HOTLINE**  
 1-800-242-8511  
 TOLL FREE

TDD(FOR THE HEARING IMPAIRED)(800)542-2289

WIS. STATUTE 182.0175 (1974) REQUIRES MIN. OF 3 WORK DAYS NOTICE BEFORE YOU EXCAVATE

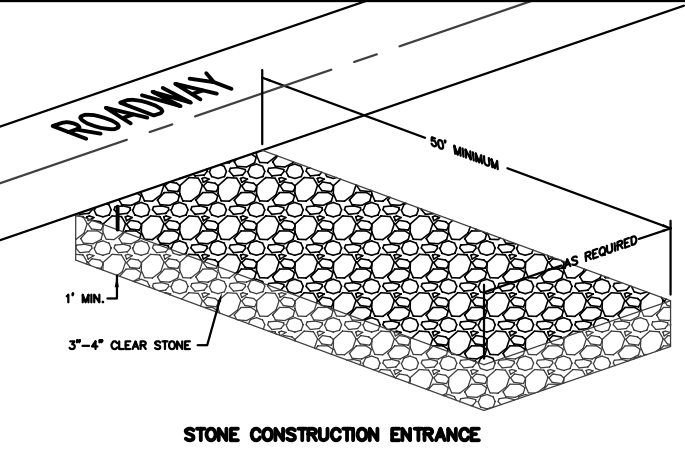
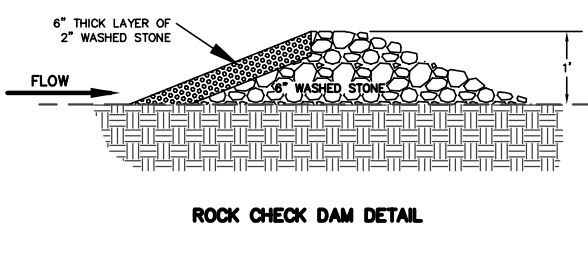

**BARBER DRIVE LOT 1 OF CSM 14826 - TOWN OF DUNN**  
 GRADING AND EROSION CONTROL PLAN  
 EXHIBIT #3  
 DATED: OCTOBER 7, 2021

**QUAM ENGINEERING, LLC**  
 Residential and Commercial Site Design Consultants

www.quamengineering.com

4604 Siggelkow Road, Suite A - McFarland, Wisconsin 53558  
 Phone (608) 838-7750; Fax (608) 838-7752