

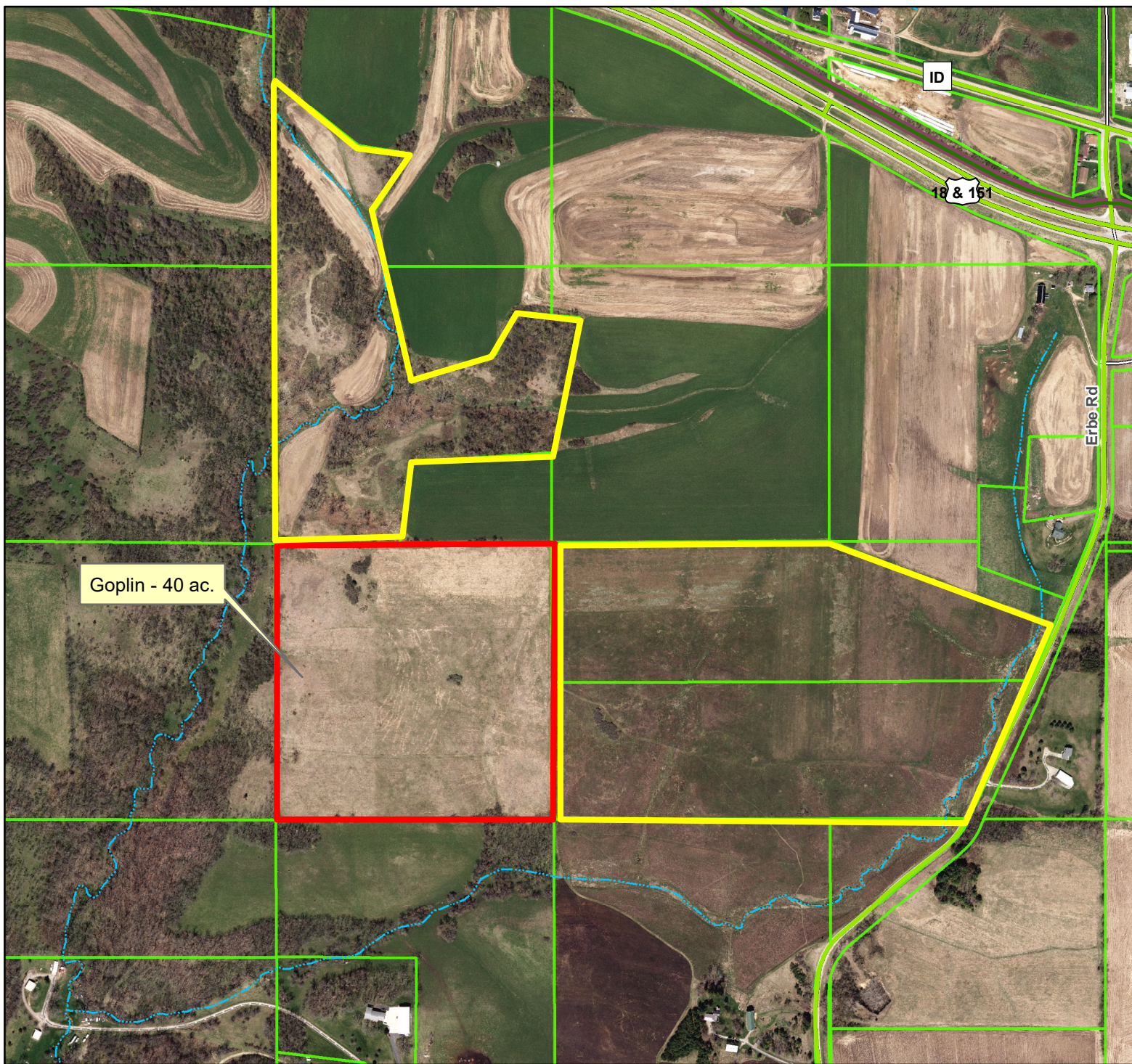

The Prairie Enthusiasts, Conservation Fund Grant application - Goplin, 40 acres (Erbe Grassland preserve)
Military Ridge Prairie Heritage Area / Southwest Grasslands



-  Subject Parcel
-  TPE owned

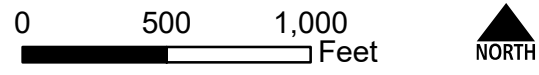

Data Sources:
Tax Parcels (3-2020)
Digital orthophoto from April 2017.

Prepared by Dane County Land & Water Resources Department, September 14, 2021

Document Path: H:\LandAcquisition\Grants\Conservation Fund Grant Program\2021\TPE_Goplin\Maps\TPE_Goplin_SubjectMap.mxd

