

564669
PLAT OF
FOREST PARK.

TOWN OF MADISON, WISCONSIN.
BEING PART OF GOV'T LOTS 2 AND 3, SEC. 27 AND THE N 1/2 SEC. 34
TOWNSHIP 7 NORTH, RANGE 9 EAST

SCALE 1" = 100'

Merton L. Webber
Surveyor

Recording Date
November 28, 1934

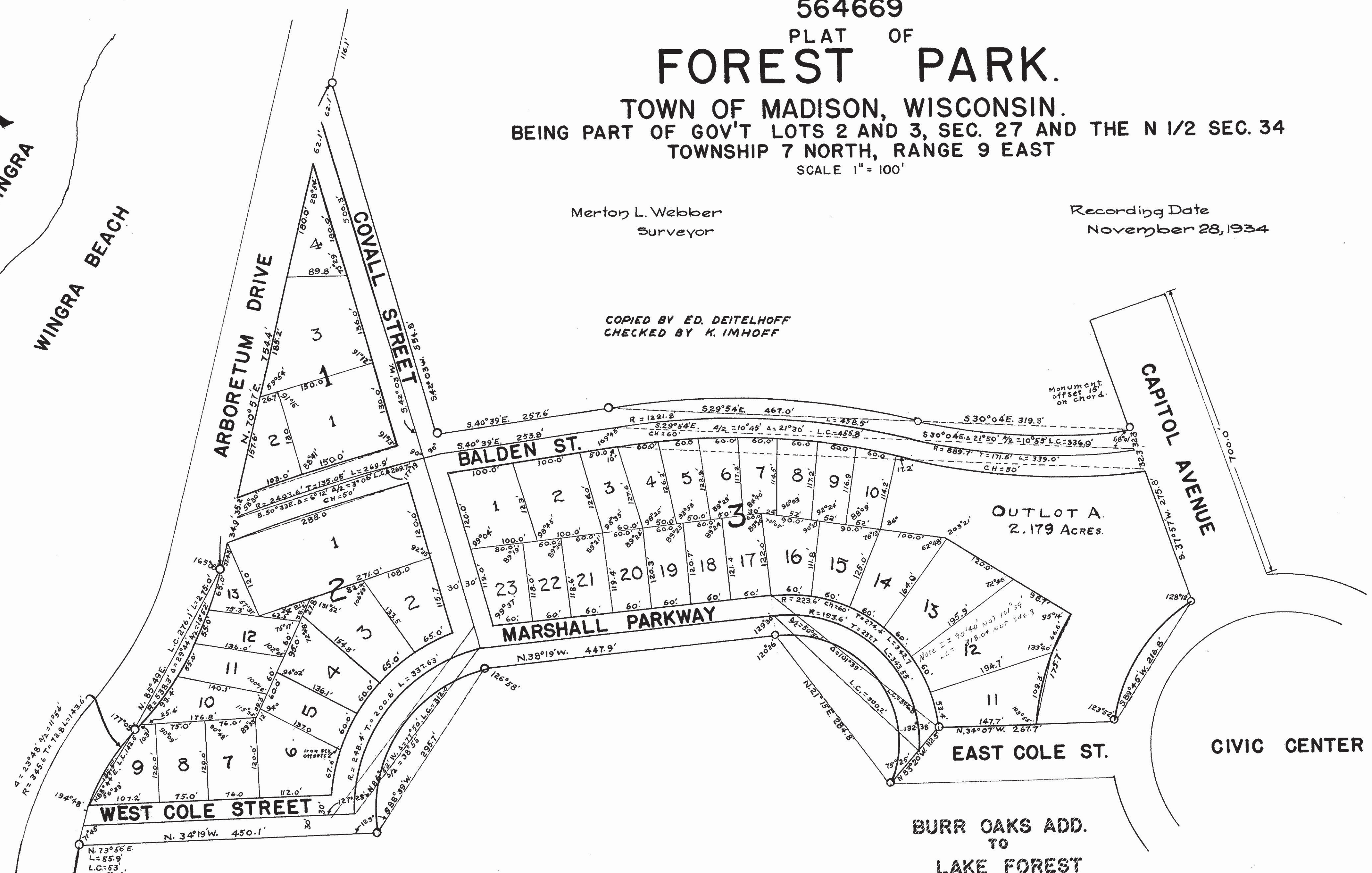
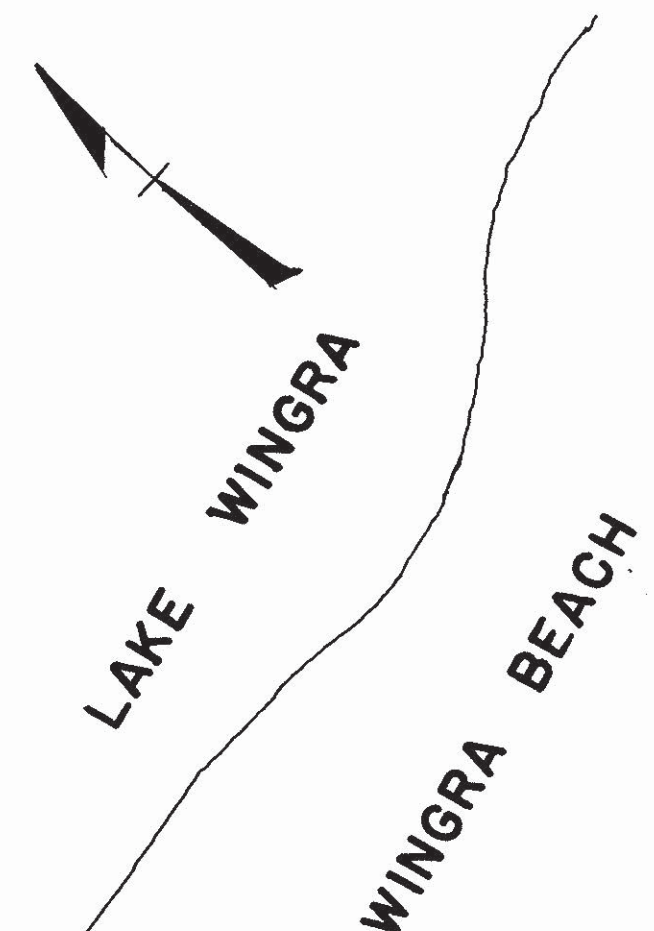

COPIED BY ED. DEITELHOFF
CHECKED BY K. IMHOFF

STATE OF WISCONSIN }
COUNTY OF DANE } S.S. I, Merton L. Webber Jr. do hereby certify that by the order and under the direction of the Lake Forest Company, I have made a survey and plat of the following described premises: - From the South Quarter corner of Section 27, T.7N. R.9E. 1294.7' North; Thence N. 88°15'W. 437.86'; Thence S. 70°57'W. 116.1' to place of beginning; Thence S. 42°03'W. 554.8'; Thence S. 40°39'E. 257.6'; Thence along a circular arc of radius 1251.8' the long chord of which bears S. 29°54'E. 467.0'; Thence along a circular arc of radius 859.7' the long chord of which bears S. 30°04'E. 319.3'; Thence S. 37°57'W. 275.8'; Thence along a circular arc of radius 260.0' the long chord of which bears S. 89°45'W. 216.8'; Thence N. 34°07'W. 267.7'; Thence N. 83°20'W. 112.5'; Thence along a circular arc of radius 163.6' the long chord of which bears N. 21°15'E. 284.8'; Thence N. 38°19'W. 447.8'; Thence along a circular arc of radius 218.4' the long chord of which bears S. 88°39'W. 295.7'; Thence N. 34°19'W. 450.1'; Thence along a circular arc of radius 568.2' the long chord of which bears N. 73°56'E. 53.0'; Thence along a circular arc of radius 345.6' the long chord of which bears N. 88°44'E. 142.5'; Thence along a circular arc of radius 538.3' the long chord of which bears N. 85°49'E. 276.1'; Thence N. 70°57'E. 754.4' to place of beginning.

I also certify that the within plat is a correct representation of the exterior boundaries of land surveyed and subdivisions thereof as made by me and I further certify that I have complied with the provisions of chapter 236 of the revised statutes of the State of Wisconsin in surveying and mapping the same. A small circle denotes a concrete monument 5"x5"x30" iron pipes have been placed at all lot corners being driven 0.5 below the surface and steel rods above.

MERTON L. WEBBER JR.
Surveyor