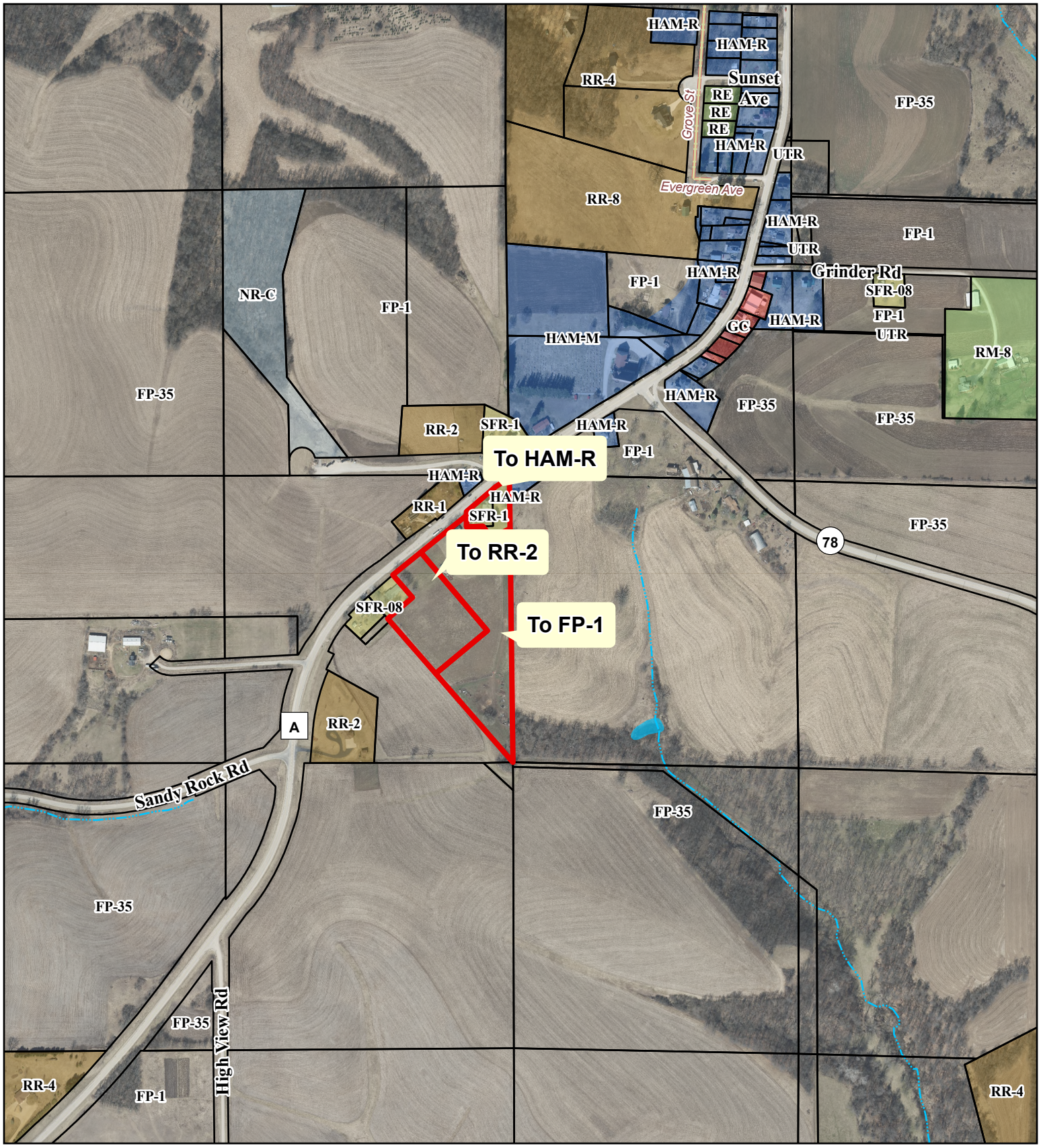

PETITION 12272
JOHN E WILLBORN JR

Proposed Zoning Boundary

Tax Parcel Boundary

Feet

0 400 800 1,600