

Kalscheur proposed 2-lot CSM

Town of Middleton, Section 4

Notbohm Michales Surveying has submitted a 2-Lot CSM and there is no associated rezone application.

Current Zoning District: R-1, residential.

No sensitive environmental features on or near this parcel.

Approving agencies: Town of Middleton, City of Middleton and Dane County.

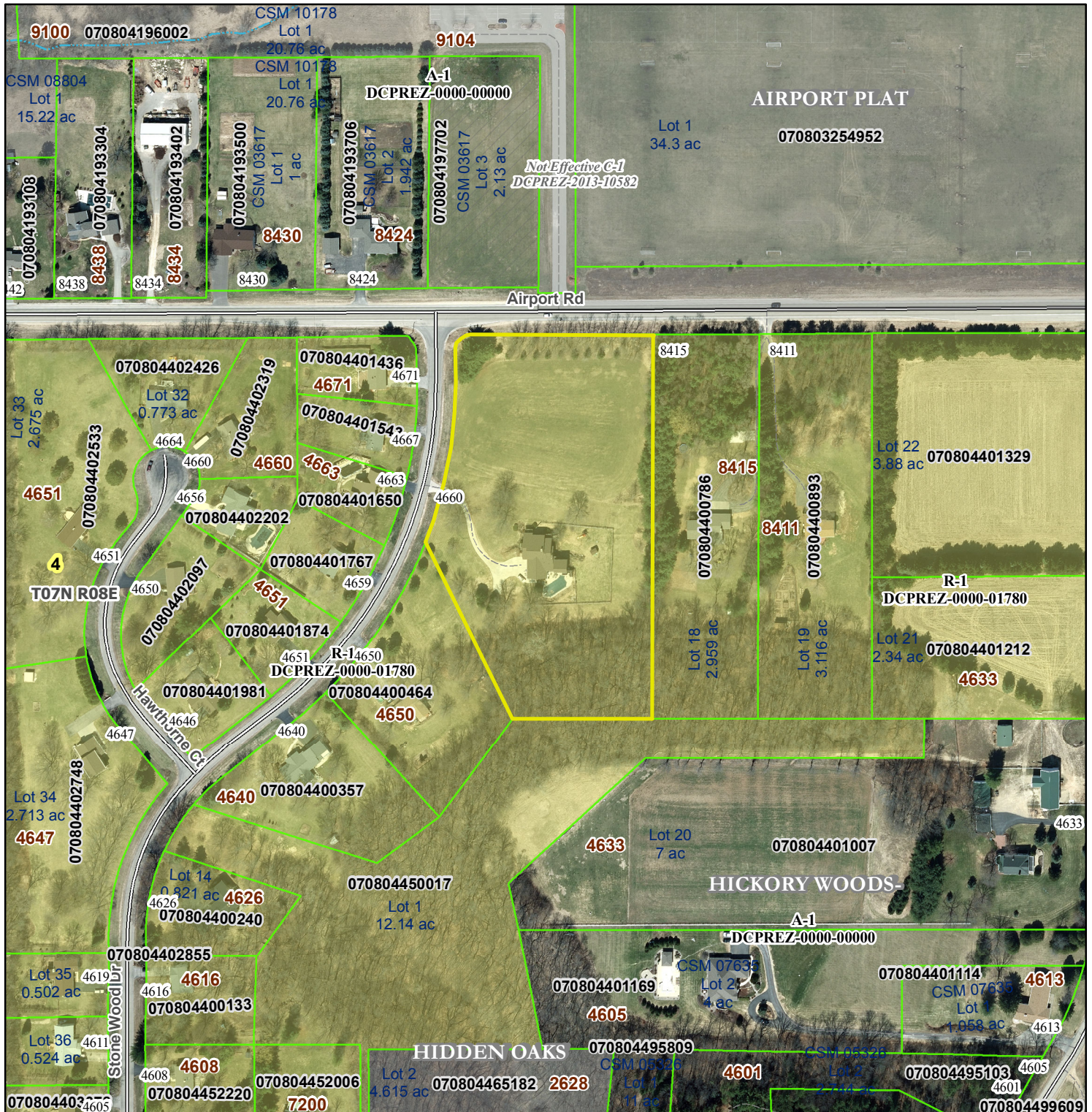

Motion to approve/deny by _____, Seconded by _____. Motion passed _____.