

HAWKS VALLEY

Lot 1, Certified Survey Map No. 1964 and a part of the NE 1/4 of the NW 1/4 of Section 4, T6N, R8E,
City of Madison, Dane County, Wisconsin

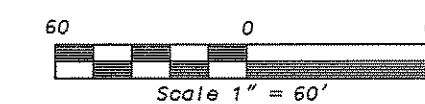

GRID NORTH
Bearings are referenced to
the North line of the NW 1/4
of Section 4, T6N, R8E,
WCCS Dane County Zone
Grid Bearing N89°38'28"E



LEGEND

- Found City of Madison concrete monument w/brass cap
- Found 1-1/4" diameter iron stake.
- Found 1" diameter pipe.
- ⊙ Found 3/4" diameter iron stake.
- Placed 1-1/4" x 18" iron rebar, weighing 4.30 lbs/ft. All other lot and outlot corners are marked with 3/4" x 18" iron rebar, weighing 1.50 lbs/ft.
- Public utility easement (unless otherwise dimensioned). Utility easements as herein set forth are for the use of PUBLIC BODIES and PRIVATE PUBLIC UTILITIES having the right to serve the area.

There are no objections to this plat with respect to
Secs. 236.15, 236.16, 236.20 and 236.21(1) and (2),
Wis. Stats. as provided by s. 236.12, Wis. Stats.

Certified _____, 20__

Department of Administration

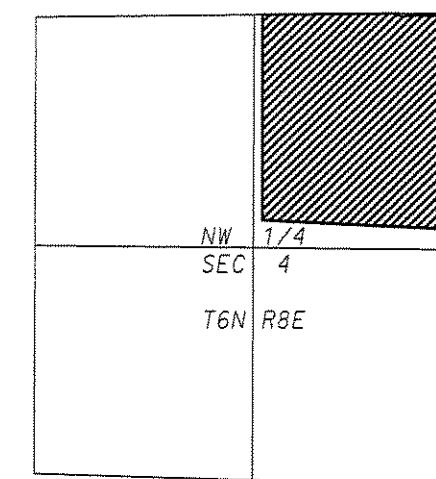

LOCATION MAP
NOT TO SCALE

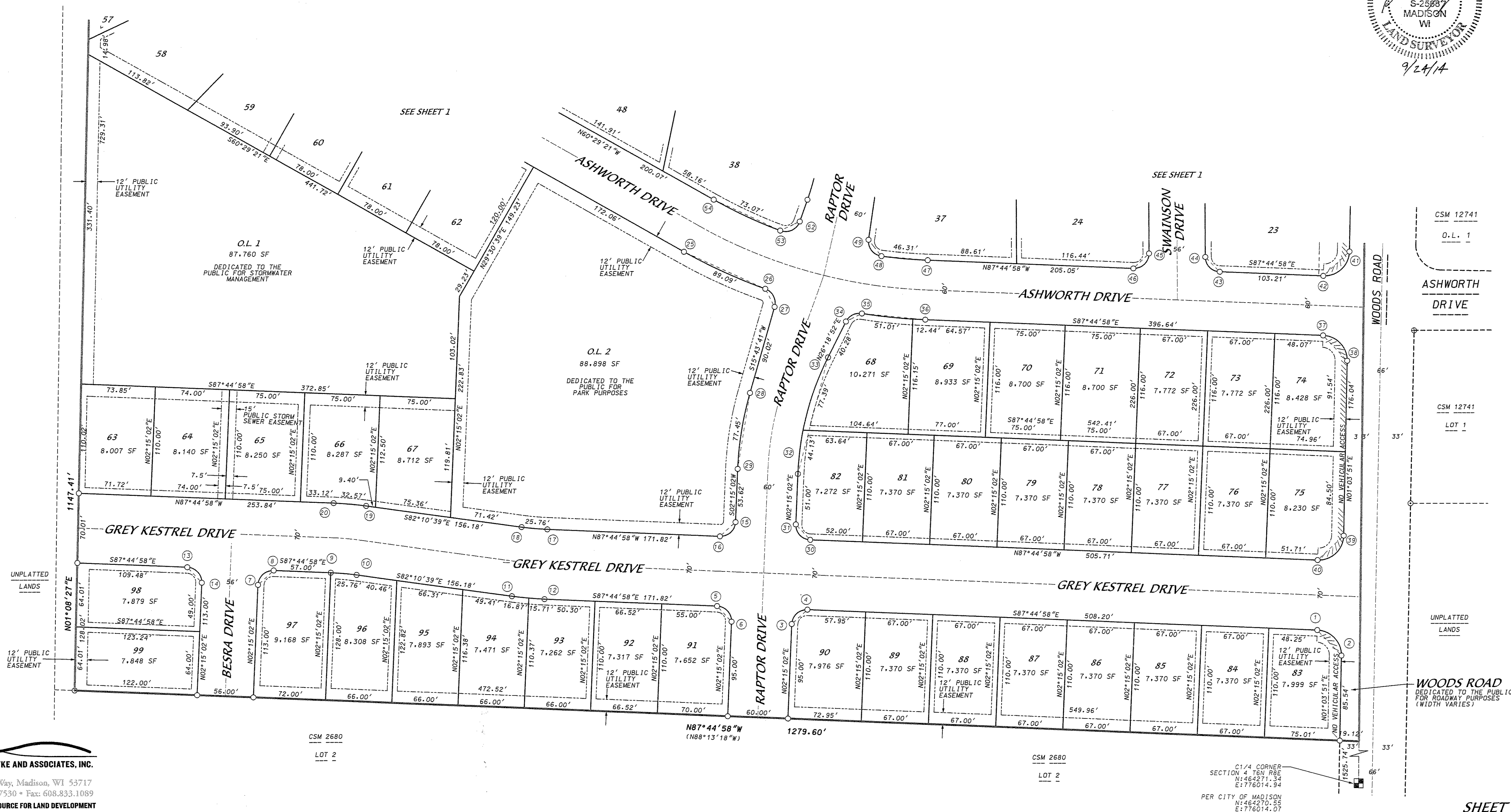
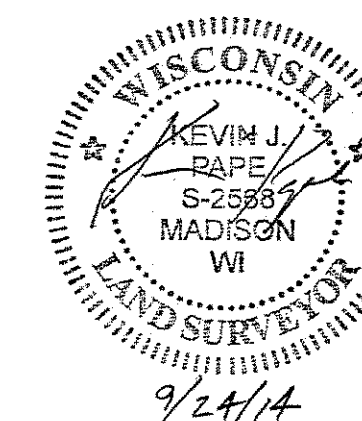

Received: 10/03/2014
CPA
27294

D'ONOFRIO KOTTKE AND ASSOCIATES, INC.
7530 Westward Way, Madison, WI 53717
Phone: 608.833.7530 * Fax: 608.833.1089
YOUR NATURAL RESOURCE FOR LAND DEVELOPMENT