

Lane, Roger

From: Dana Doskocil <ddoskocil@starkhomes.com>
Sent: Wednesday, January 20, 2016 4:27 PM
To: Lane, Roger
Cc: cctops@tds.net; Allan, Majid; Dana DoskocilNRDS 090080821; Stephen Melonie Champagne
Subject: Re: FW: Petition 10931 - site inspection photos for amended report
Attachments: DOC012016-01202016171623.pdf

Dear Mr Lan,

On 01/20/2016 Rick Herro with Dane county Health and Human services visited and witnessed the abandonment of the non-operating system on the accessory building located at 2059 Rinden Road. This property is in the application stage to be rezoned from A1-Ex to A-2(1). Please see the attached photos. We will also bring them to the meeting on 1/26/16 for the ZLR committee to view.

Mr. Herro will also be sending along a written report supporting the abandonment of the non-operational system. He stated that the convenience bathroom was permitted on agricultural land to satisfy OSHA when storing chemicals such as fertilizers. The current owners and the next owners no longer have a use for the convenience bathroom so this homeowner has capped, disconnected and abandoned the system.

We look forward to meeting with you 01/26.

Sincerely,

Dana Doskocil
Realtor, GRI
Stark Company Realtors
608-235-6868 Mobile/Text

Agent for Stephen Champagne



photo of floor
where non operational
tub was located



photo of where
a tub was located.



photo of
removed non-operational
tub



photo of removed
non-operational
tub



photo of floor
where a 4 inch
pipe was cemented
over



4 inch stack
as seen in
2006 photo in
zoning file



photo of
4inch stack cut
at floor level



photo of air tight
plug inside 4 inch
stack



photo of
4 inch stack
cut, plugged and
filled with
cement as
recommended by
Rick Herro w/
Dane County Health
Human Svcs.



photo of
ceiling where
stack entered
ceiling but
was severed

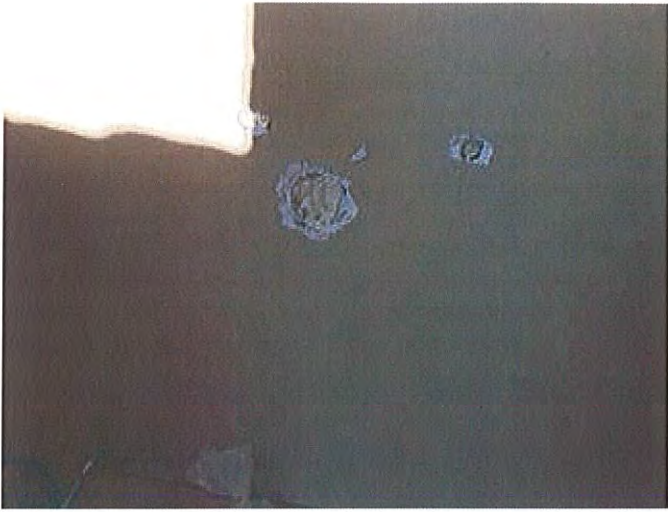

photo in
convenience bath
room where
non-operational plumbing
was capped



photo of
capped non-
operational plumbing
was capped



photo of
non-operational
plumbing was
capped and dry
wall placed over