

Banovetz 2- lot Certified Survey Map

Town of Cottage Grove, Section 28

There is no rezone petition associated with this land division.
Current zoning is GC, General Commercial.

Underlying rezone petition 11356 from FP-35 to GC was effective on May 6, 2019.

There are no sensitive environmental features identified and the property is identified on the future land use map commercial.

See Pam Andros' report regarding comprehensive plan consistency.

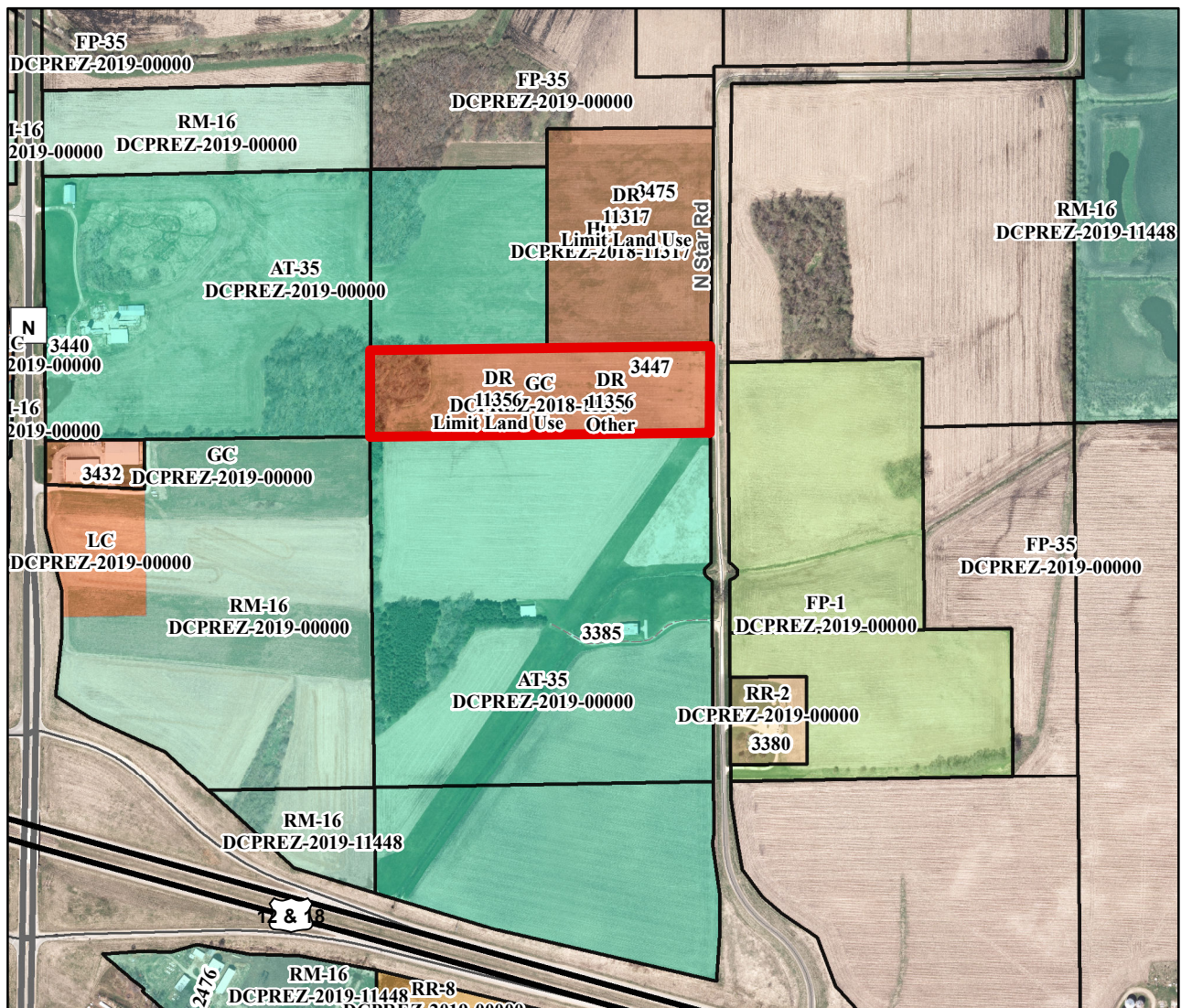

June 23, 2020 ZLR mtg.

Motion to approve/deny by _____, seconded by _____. Motion passed _____