

PRELIMINARY CERTIFIED SURVEY

Part of the NE 1/4 of Section 34, & the NW 1/4 of the SW 1/4, Section 35, T.6N., R.11E., Town of Pleasant Springs, Dane County, Wisconsin.

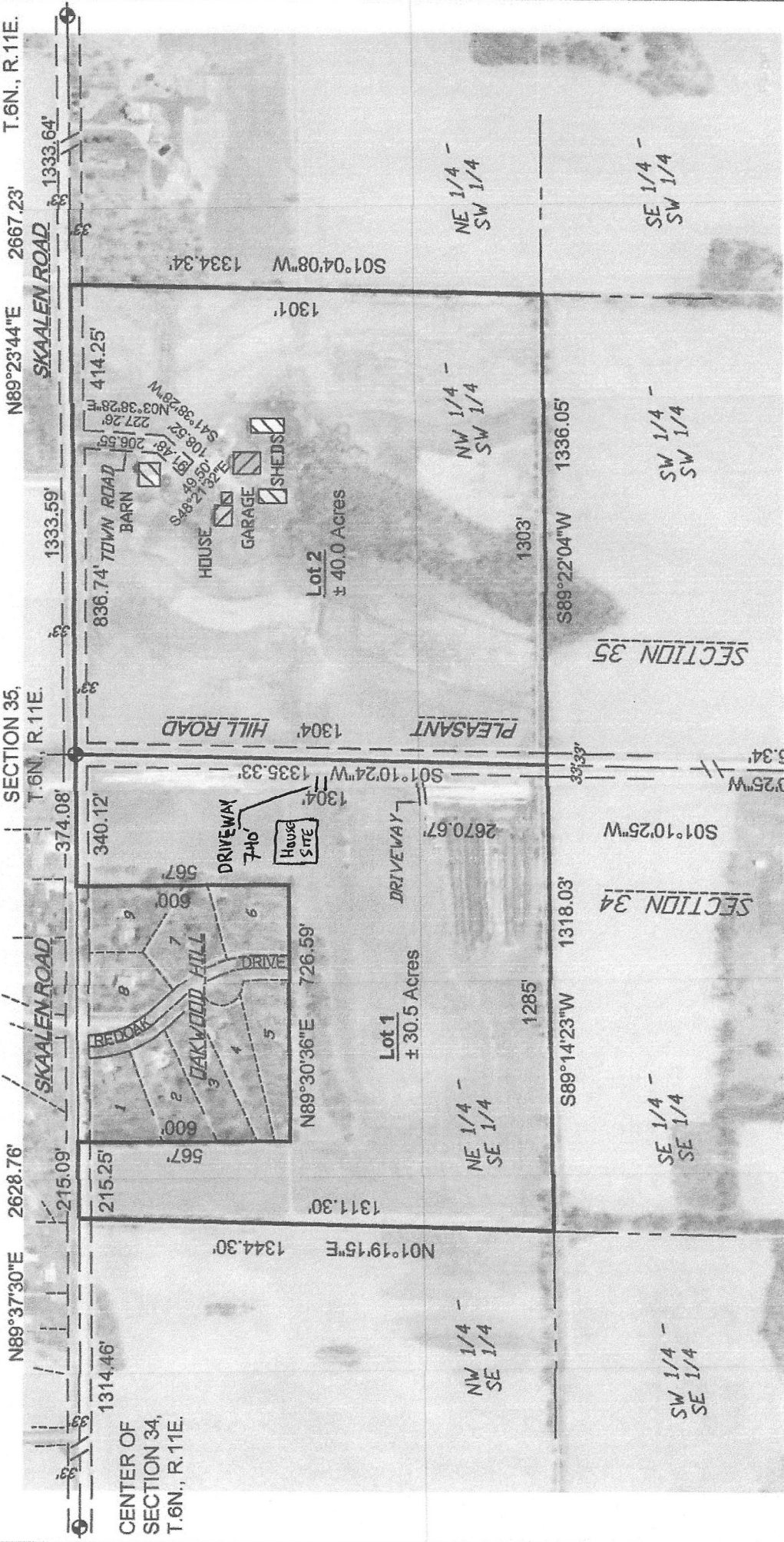
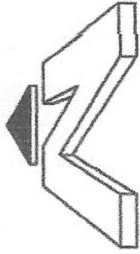

Prepared for:
David Bachhuber

SOUTHEAST
CORNER
SECTION 34,
T.6N., R.11E.

SOUTHWEST
CORNER
SECTION 34,
T.6N., R.11E.

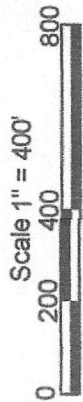

PRELIMINARY CERTIFIED SURVEY

Part of the NE 1/4 of Section 34, & the NW 1/4 of the SW 1/4, Section 35, T.6N., R.11E., Town of Pleasant Springs, Dane County, Wisconsin.

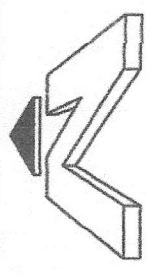

CENTER OF SECTION 35, T.6N., R.11E.

EAST 1/4 SECTION 34, WEST 1/4 SECTION 35, T.6N., R.11E.

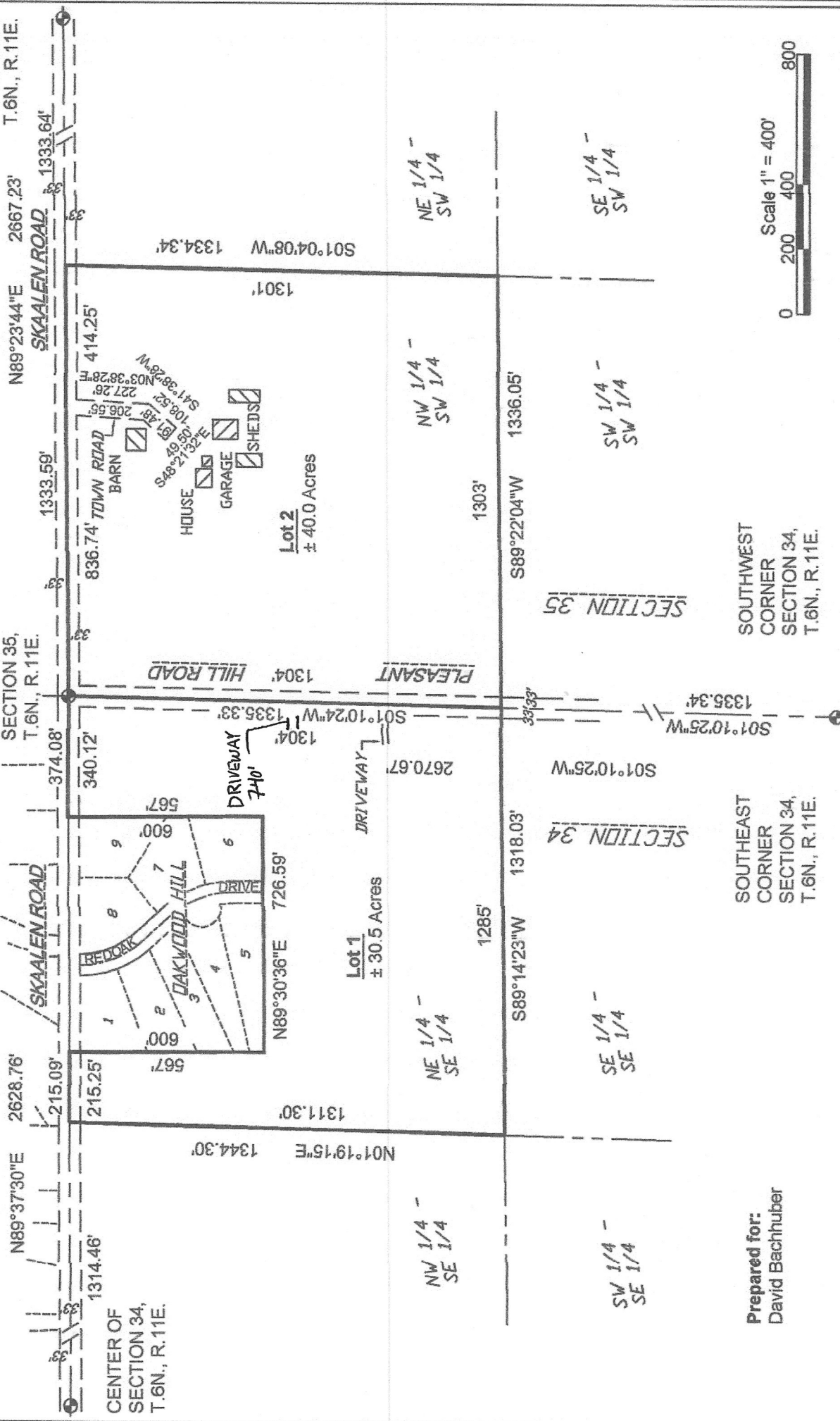

SOUTHWEST CORNER SECTION 34, T.6N., R.11E.

SOUTHEAST CORNER SECTION 34, T.6N., R.11E.

Prepared for:
David Bachhuber

