

NOTES:

1. REFER TO TRAFFIC CONTROL PLAN - CITY OF VERONA DETOURS FOR INFORMATION REGARDING THE ICE AGE TRAIL AND LOCAL TRAIL DETOURS.
2. CONTRACTOR TO BE AWARE THAT THE ICE AGE TRAIL DETOUR PHASE A WILL RUN ON THE OUTSIDE OF THE SILT FENCE AND WILL REQUIRE ADDITIONAL FOOT TRAFFIC NEAR THE MILITARY RIDGE STATE TRAIL. PHASE B WILL COMMENCE ONCE PATH AND BRIDGE WORK ARE COMPLETE.

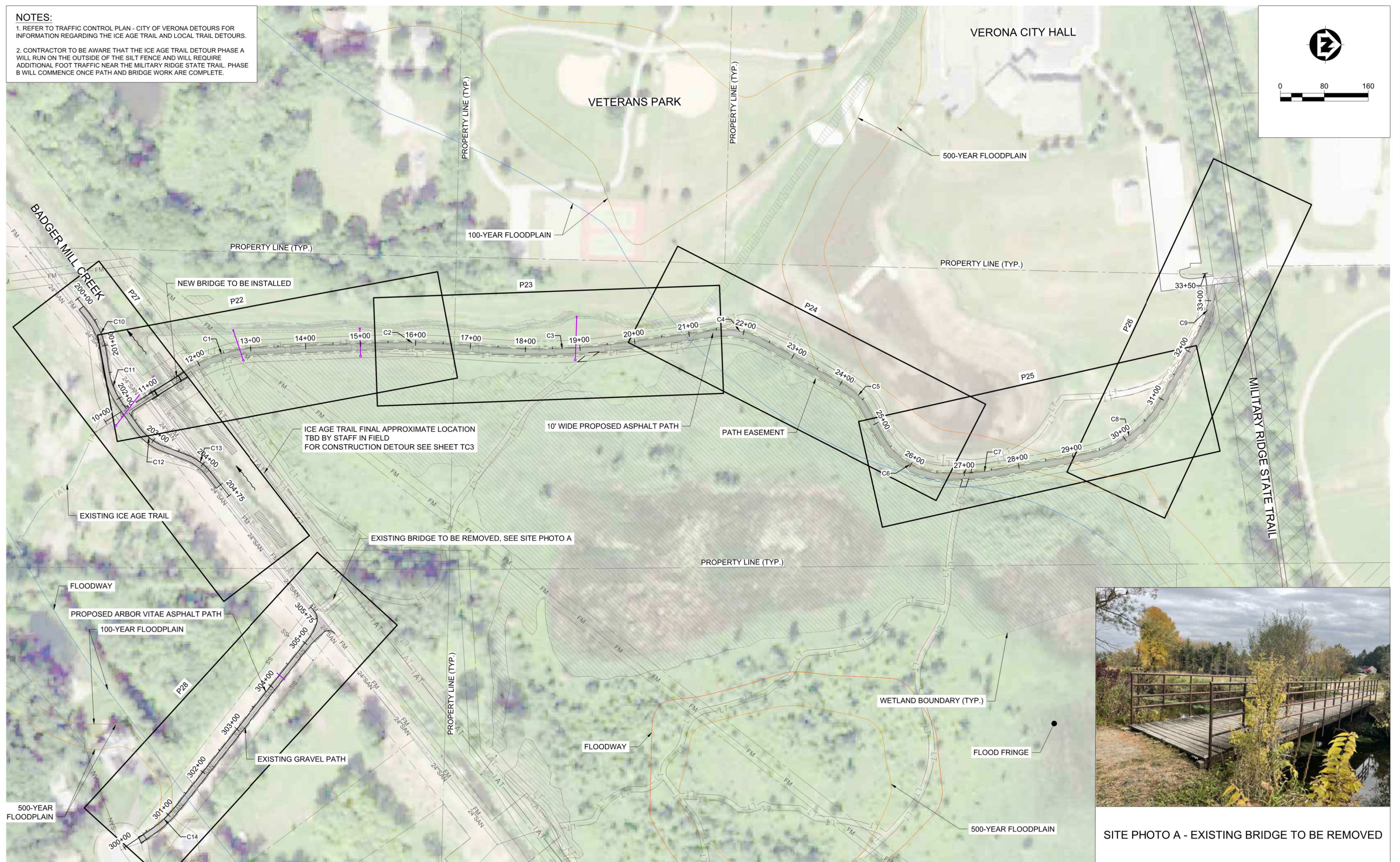
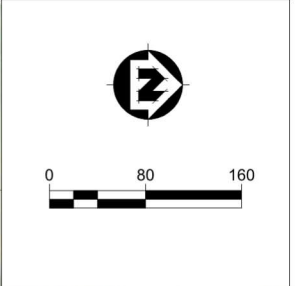

SITE PHOTO A - EXISTING BRIDGE TO BE REMOVED

PROJECT DATE:	NO.	DATE	REVISION	BY
5/17/2023 8:30 AM, G:\09\09286\09286039\CADD\Construction Documents\09286039 Overview Sheet.dwg	1	4/13/2023	100% PROGRESS SUBMITTAL	JMC
	2	5/19/2023	BIDDING	JMC

MSA
 ENGINEERING | ARCHITECTURE | SURVEYING
 FUNDING | PLANNING | ENVIRONMENTAL
 1702 Pankratz St Madison, WI 53704
 (608) 242-7779 www.msa-ps.com
© MSA Professional Services, Inc.

PROJECT ID: 2022-117, BADGER MILL CREEK PATH PHASE 2
 CITY OF VERONA
 DANE COUNTY, WI

PATH OVERVIEW
 PROJECT NO. 09286039
 SHEET EX2