

# Dane County Rezone & Conditional Use Permit

<b>Application Date</b>	<b>Petition Number</b>
10/17/2019	DCPREZ-2019-11502
<b>Public Hearing Date</b>	<b>C.U.P. Number</b>
12/17/2019	

OWNER INFORMATION	AGENT INFORMATION
-------------------	-------------------

OWNER NAME DANIEL R LOTHE	PHONE (with Area Code) (608) 577-9106	AGENT NAME DANIEL PAULSON	PHONE (with Area Code) (608) 846-2523
BILLING ADDRESS (Number & Street) 3562 STATE HIGHWAY 19		ADDRESS (Number & Street) 136 W HOLUM ST	
(City, State, Zip) SUN PRAIRIE, WI 53590		(City, State, Zip) DEFOREST, WI 53532	
E-MAIL ADDRESS GARDEN.PRAIRIE.FARM@GMAIL.COM		E-MAIL ADDRESS DAN@PAULSONLLC.COM	

ADDRESS/LOCATION 1	ADDRESS/LOCATION 2	ADDRESS/LOCATION 3
--------------------	--------------------	--------------------

ADDRESS OR LOCATION OF REZONE/CUP		ADDRESS OR LOCATION OF REZONE/CUP		ADDRESS OR LOCATION OF REZONE/CUP	
3562 STATE HIGHWAY 19					
TOWNSHIP BURKE	SECTION 2	TOWNSHIP	SECTION	TOWNSHIP	SECTION
PARCEL NUMBERS INVOLVED		PARCEL NUMBERS INVOLVED		PARCEL NUMBERS INVOLVED	
0810-021-4387-0					

REASON FOR REZONE	CUP DESCRIPTION
-------------------	-----------------

SHIFTING OF PROPERTY LINES BETWEEN ADJACENT LAND OWNERS	
---	--

FROM DISTRICT:	TO DISTRICT:	ACRES	DANE COUNTY CODE OF ORDINANCE SECTION	ACRES
RR-4 (Rural Residential, 4 to 8 acres) District	SFR-1 (Single Family Residential, 1 to 2 acres) District	.07		

C.S.M REQUIRED? <input checked="" type="checkbox"/> Yes <input type="checkbox"/> No Applicant Initials _____	PLAT REQUIRED? <input type="checkbox"/> Yes <input checked="" type="checkbox"/> No Applicant Initials _____	DEED RESTRICTION REQUIRED? <input type="checkbox"/> Yes <input checked="" type="checkbox"/> No Applicant Initials _____	INSPECTOR'S INITIALS  HJH3	SIGNATURE:(Owner or Agent)
--	---	---	----------------------------------	----------------------------

PRINT NAME:

DATE:

# Dane County Rezone & Conditional Use Permit

<b>Application Date</b>	<b>Petition Number</b>
10/16/2019	DCPREZ-2019-11502
<b>Public Hearing Date</b>	<b>C.U.P. Number</b>
11/26/2019	

OWNER INFORMATION	AGENT INFORMATION
-------------------	-------------------

OWNER NAME DANIEL R LOTHE	PHONE (with Area Code) (608) 577-9106	AGENT NAME DANIEL PAULSON	PHONE (with Area Code) (608) 846-2523
BILLING ADDRESS (Number & Street) 3562 STATE HIGHWAY 19		ADDRESS (Number & Street) 136 W HOLUM ST	
(City, State, Zip) SUN PRAIRIE, WI 53590		(City, State, Zip) DEFOREST, WI 53532	
E-MAIL ADDRESS GARDEN.PRAIRIE.FARM@GMAIL.COM		E-MAIL ADDRESS DAN@PAULSONLLC.COM	

ADDRESS/LOCATION 1	ADDRESS/LOCATION 2	ADDRESS/LOCATION 3
--------------------	--------------------	--------------------

ADDRESS OR LOCATION OF REZONE/CUP		ADDRESS OR LOCATION OF REZONE/CUP		ADDRESS OR LOCATION OF REZONE/CUP	
3562 STATE HIGHWAY 19					
TOWNSHIP BURKE	SECTION 2	TOWNSHIP	SECTION	TOWNSHIP	SECTION
PARCEL NUMBERS INVOLVED		PARCEL NUMBERS INVOLVED		PARCEL NUMBERS INVOLVED	
0810-021-4387-0					

REASON FOR REZONE	CUP DESCRIPTION
-------------------	-----------------

SHIFTING OF PROPERTY LINES BETWEEN ADJACENT LAND OWNERS	
---	--

FROM DISTRICT:	TO DISTRICT:	ACRES	DANE COUNTY CODE OF ORDINANCE SECTION	ACRES
RR-4 (Rural Residential, 4 to 8 acres) District	SFR-1 (Single Family Residential, 1 to 2 acres) District	.07		

C.S.M REQUIRED? <input checked="" type="checkbox"/> Yes <input type="checkbox"/> No Applicant Initials <u>P</u>	PLAT REQUIRED? <input type="checkbox"/> Yes <input checked="" type="checkbox"/> No Applicant Initials <u>P</u>	DEED RESTRICTION REQUIRED? <input type="checkbox"/> Yes <input checked="" type="checkbox"/> No Applicant Initials <u>P</u>	INSPECTOR'S INITIALS  HJH3	SIGNATURE:(Owner or Agent) 
---	--	--	----------------------------------	---

PRINT NAME:  
Timothy W Paulson

DATE:  
10-16-19



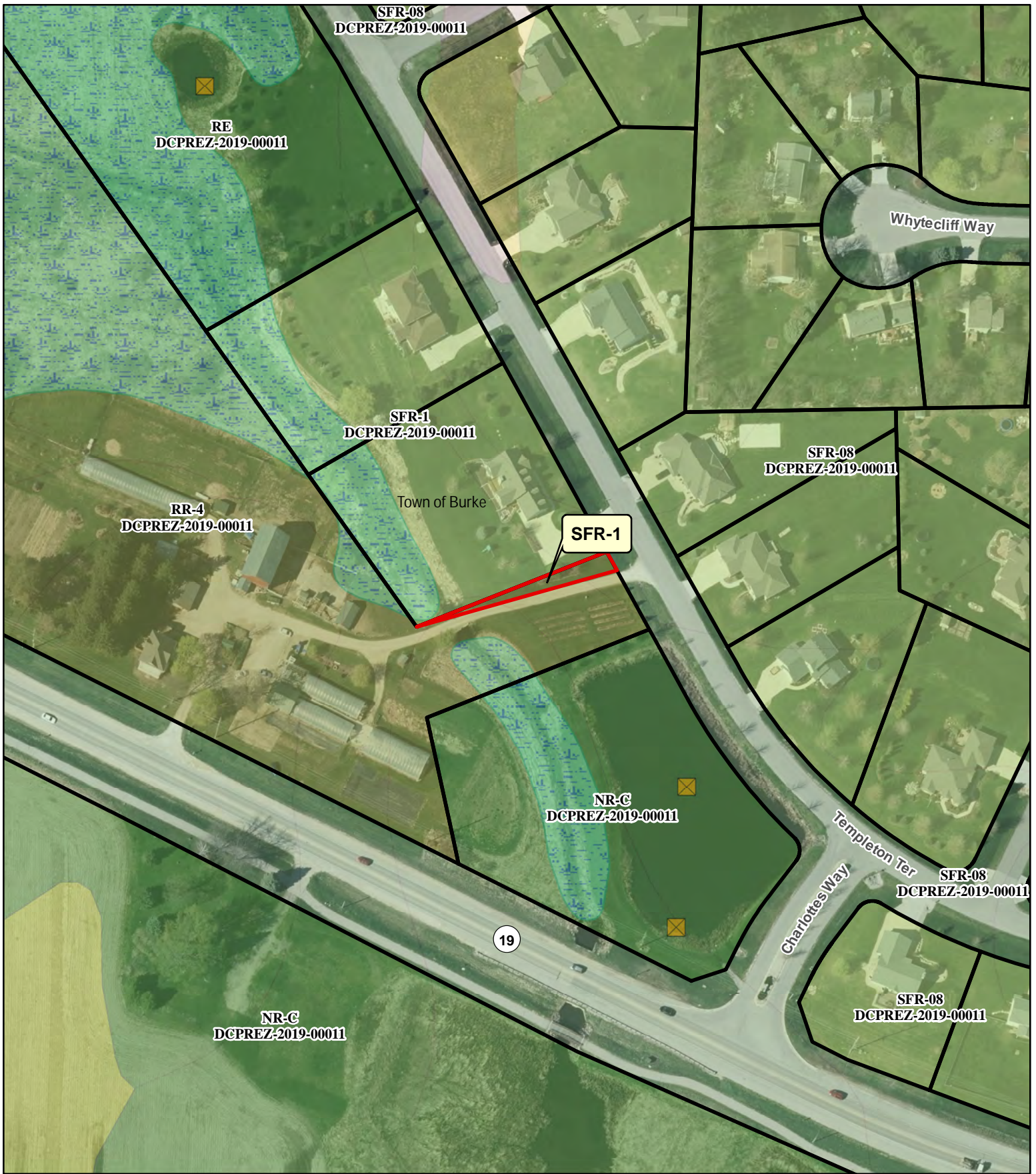

**Legend**

**Wetland > 2 Acres Significant Soils**

- Wetland
- Class 1
- Floodplain
- Class 2

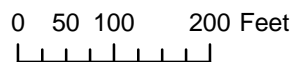

Petition 11502  
**DANIEL R LOTHE**



# ZONING CHANGE MAP

BEING PART OF LOT 52, CHARLOTTE WALK; LOCATED IN THE SW 1/4 OF THE NE 1/4, SECTION 2, T8N, R10E, TOWN OF BURKE, DANE COUNTY, WISCONSIN

BASIS OF BEARINGS  
THE SOUTH LINE OF LOT 51 IS RECORDED TO BEAR N68°23'24"E.

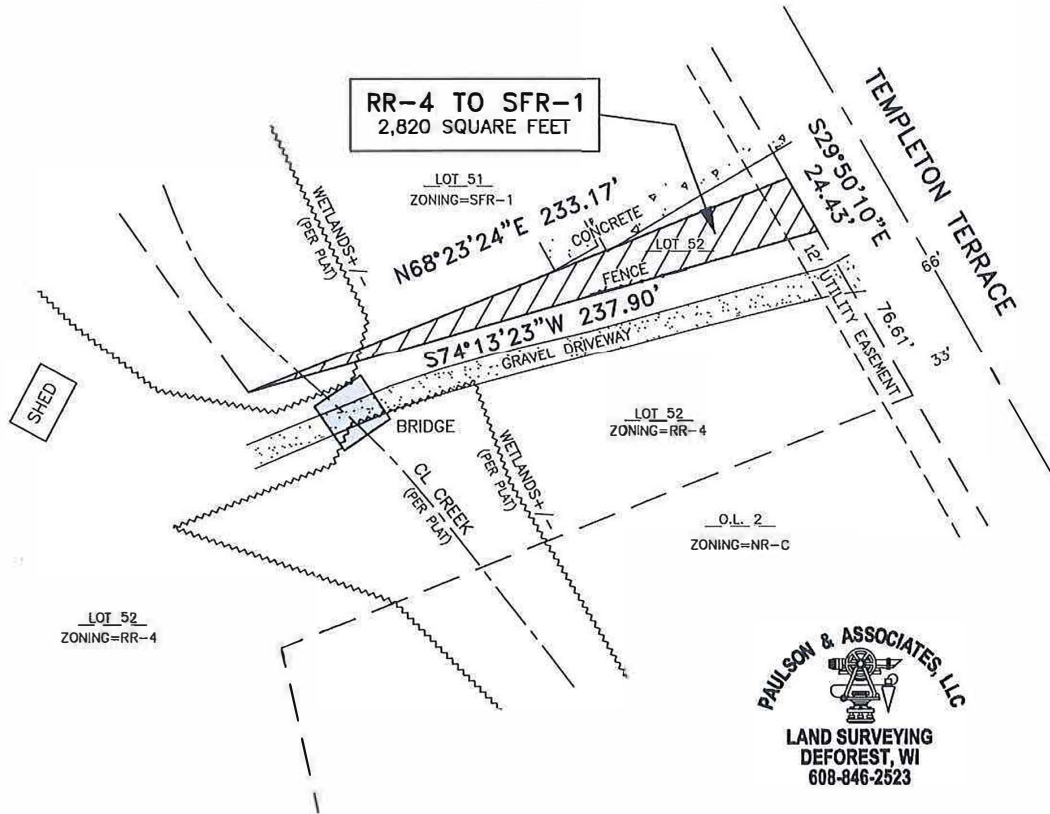
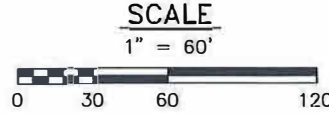

**PAULSON & ASSOCIATES, LLC**  
LAND SURVEYING  
DEFOREST, WI  
608-846-2523

## LEGAL DESCRIPTION

Being part of the Lot 52, Charlottes Walk; located in the SW 1/4 of the NE 1/4, Section 2, Town 8 North, Range 10 East, Town of Burke, Done County, Wisconsin, described as follows:

### RR-4 TO SFR-1

BEGINNING at the Southeast Corner of Lot 51, Charlottes Walk;  
thence S29°50'10"E, 24.43 feet along the east line Lot 52, Charlottes Walk;  
thence S74°13'23"W, 237.90 feet to the southwest corner of Lot 51, Charlottes Walk;  
thence N68°23'24"E, 233.17 feet along the south line of Lot 51, Charlottes Walk to the POINT OF BEGINNING.

Containing 2,820 Square Feet.  
Subject to all easements of record.

**OWNER**  
(LOT 52)  
Daniel R. Lothe  
3562 State Highway 19  
Sun Prairie, WI 53590

**OWNER/CLIENT**  
(LOT 51)  
Sotzer Rev. Trust  
Josh Sotzer  
6233 Templeton Terrace  
Sun Prairie, WI 53590

**SURVEYOR**  
PAULSON & ASSOCIATES, LLC  
Daniel A. Paulson  
136 W. Holum Street  
DeForest, WI 53532





# CHARLOTTE'S WALK

LOCATED IN THE NW 1/4 OF THE NE 1/4, THE SW 1/4 OF THE NE 1/4 AND THE SE 1/4 OF THE NE 1/4 OF SECTION 2, T8N, R10E, TOWN OF BURKE, DANE COUNTY, WISCONSIN.

### SURVEYOR'S CERTIFICATE

I, Daniel A. Paulson, Registered Land Surveyor, do hereby certify, that by the order of Mike Schmitt, member, CHARLOTTE'S WALK, LLC, I have surveyed, monumented and mapped CHARLOTTE'S WALK, being a part of the NW 1/4 of the NE 1/4, the SW 1/4 of the NE 1/4 and the SE 1/4 of the NE 1/4 of Section 2, Town 8 North, Range 10 East, Town of Burke, Dane County, Wisconsin, described as follows:

BEGINNING at the North Quarter Corner of Section 2; thence N88°33'54"E, 79.57 feet (recorded as N88°32'25"E, 79.53 feet) to the South Quarter Corner of Section 35, 19N, R10E; thence N89°00'25"E, 786.32 feet (recorded as 786.44 feet); thence S01°15'01"W, 2047.68 feet (recorded as S01°14'51"W, 2047.57 feet); thence N88°45'17"E, 452.40 feet; thence N88°45'30"E (recorded as N88°43'30"E), 301.27 feet; thence S01°14'45"W, 866.10 feet (recorded as S01°17'05"W, 866.63 feet); thence S88°46'47"W, 84.43 feet; thence N85°25'38"W, 190.80 feet; thence N70°12'03"W, 301.37 feet; thence N64°01'30"W, 1173.98 feet; thence N01°13'01"E, 3255.06 feet to the POINT OF BEGINNING. Containing 2,740,250 square feet, (62.31 acres) more or less.

I do further certify that this plat is a correct representation of the exterior boundaries of land surveyed and the subdivision of it, and that I have fully complied with the provisions of Chapter 236 of the Wisconsin Statutes, Chapter 75 of the Dane County Land Division and Subdivision Regulations and the Town of Burke Subdivision Ordinance on surveying, dividing and mapping the same.



*Daniel A. Paulson*  
 DANIEL A. PAULSON  
 Registered Land Surveyor No. S-1699  
 Dated the 22<sup>nd</sup> day of May, 2003.

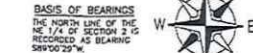

**CERTIFICATE OF COUNTY REGISTER OF DEEDS**  
 Received for recording this 22<sup>nd</sup> day of May, 2003,  
 at 1:03 o'clock P.M., recorded in  
 Volume 58-0293 of Plats on Page 158-159.

**CERTIFICATE OF DANE COUNTY ZONING AND NATURAL RESOURCES COMMITTEE**  
 This Plat of CHARLOTTE'S WALK has been approved by the Dane County Zoning and Natural Resources Committee per action on the 11<sup>th</sup> day of May, 2003.

**TOWN BOARD RESOLUTION**  
 Be it resolved, that CHARLOTTE'S WALK in the Town of Burke, owned by the Charlotte's Walk, LLC, is hereby approved by the Town Board and the public highway right-of-way dedication herein, is acknowledged and accepted.

**CERTIFICATE OF COUNTY TREASURER**  
 STATE OF WISCONSIN) ss  
 DANE COUNTY)  
 I, David Gowanda, being duly elected, qualified and acting Treasurer of the County of Dane, do hereby certify that the records in my office show no unrecorded taxes and no unpaid taxes or special assessments of any kind, as of the date of this certificate, affecting the taxes included in CHARLOTTE'S WALK.

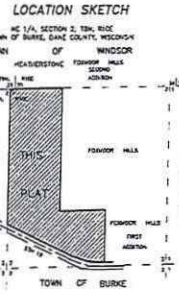

OWNER/SUBDIVIDER  
 CHARLOTTE'S WALK, LLC  
 MIKE SCHMITT  
 424 N. LAMAR ROAD  
 COONGOWOC, WI 53096

SURVEYOR  
 PAULSON & ASSOCIATES, LLC  
 DANIEL A. PAULSON  
 125 N. HOLLEN STREET  
 DEFORD, WI 53532

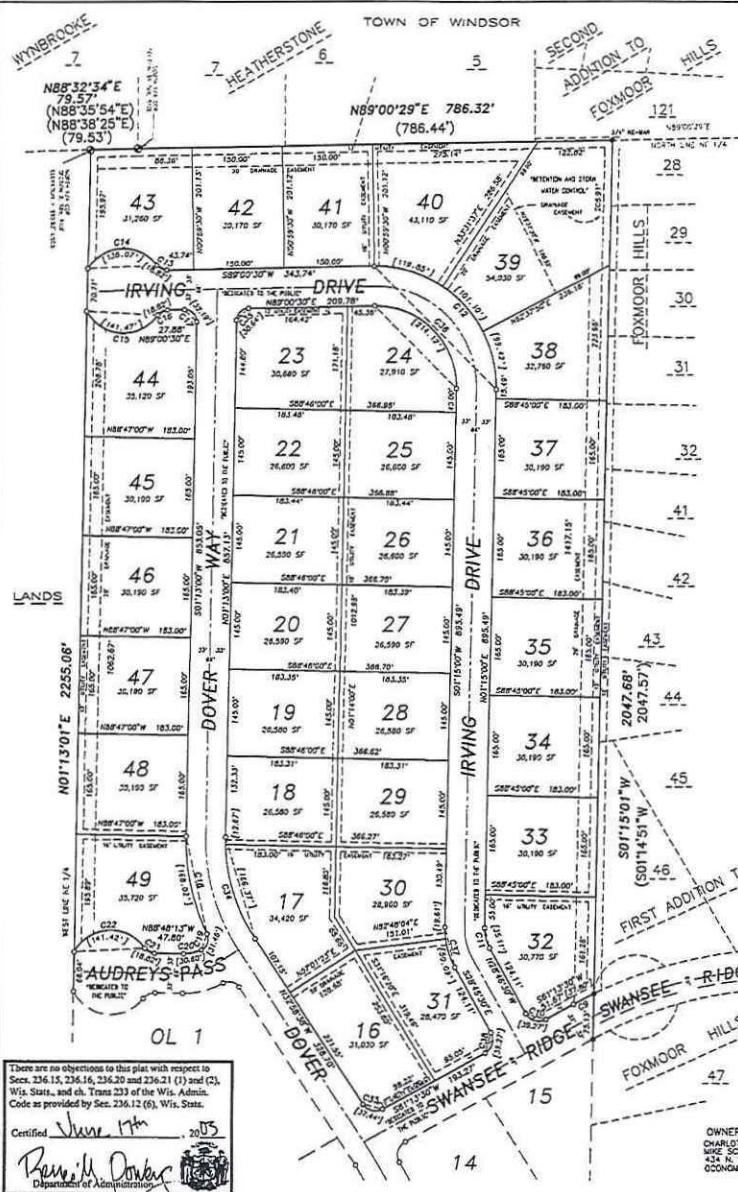

There are no objections to this plat with respect to Secs. 236.15, 236.16, 236.20 and 236.21 (1) and (2), Wis. Stats. and ch. Trans 233 of the Wis. Admin. Code as provided by Sec. 236.12 (6), Wis. Stats.

Certified May 17<sup>th</sup>, 2003  
*Randy M. Dowbig*  
 Department of Administration

NUMBER	LOT NO.	CENTRAL ANGLE	RADIUS	CHORD BEARING	CHORD LENGTH	ARC LENGTH	TANGENT BEARING
C1	1	18°49'22"	600.00	N82°51'59"W	175.54	178.17	
C1	1	02°23'20"	800.00	N89°47'57"W	35.97	39.97	N88°19'14"W
C2	2	123°1'55"	600.00	N83°13'17"E	144.25	143.25	N74°27'18"W
C2	2	97°03'00"	75.00	N02°54'48"W	36.04	43.23	
C3	3	57°22'21"	25.00	N06°48'32.5"E	22.06	22.85	N77°00'03"E
C4	4	28°44'42"	75.00	N85°22'18"W	65.47	54.28	
C4	4	28°19'30"	75.00	N85°20'18"E	31.88	31.88	N06°40'43"E
C4	4	78°01'00"	75.00	N12°39'39"E	66.21	92.67	N06°20'30"E
C5	5	60°00'00"	75.00	N05°20'35"W	70.00	73.30	N83°20'35"W
C6	6	74°74'10"	70.00	S57°27'20"W	84.55	90.90	S20°15'15"W
C6	6	47°39'54"	70.00	S07°44'42"E	58.94	58.94	S77°44'30"E
C5	5	32°22'31"	25.00	S01°33'08"W	22.06	22.85	
C6	6	92°30'54"	25.00	S73°33'33"E	36.12	40.37	
C7	7	130°11'18"	600.00	N46°20'48"W	341.03	343.60	N62°51'28"W
C8	8	17°58'26"	600.00	N85°22'31"W	135.57	135.85	N49°33'00"W
C9	9	20°00'00"	600.00	N35°01'30"W	208.68	209.93	
C9	9	91°03'40"	25.00	N18°41'40"E	35.68	39.73	
C9	9	02°54'20"	741.00	N82°40'44"E	37.00	37.00	S84°02'36"W
C10	10	80°00'00"	25.00	N73°46'30"W	33.36	39.27	
C11	11	30°01'30"	85.00	N17°45'45"W	34.71	35.11	
C12	12	92°14'30"	189.00	N44°32'15"W	258.68	259.58	
C13	13	28°33'30"	189.00	N12°03'45"W	98.39	89.42	N27°22'40"W
C13	13	29°06'30"	189.00	N47°35'45"W	100.02	101.10	N56°29'00"W
C14	14	34°32'30"	139.00	N72°44'15"W	118.65	119.65	
C14	14	53°55'18"	20.00	N84°01'31"W	18.14	18.82	N37°04'15"W
C14	14	111°22'38"	70.00	S87°14'29"W	113.64	136.07	S31°31'07"W
C15	15	115°47'40"	70.00	S87°00'58"E	118.58	141.47	S27°07'38"E
C16	16	53°55'18"	20.00	N82°02'31"E	18.14	18.82	N30°02'17"E
C17	17	92°12'30"	20.00	S44°33'19"E	28.82	32.19	
C18	18	28°10'10"	368.00	S11°26'05"E	166.53	168.02	
C19	19	90°06'54"	20.00	S19°38'17"W	28.31	31.46	S23°01'10"E
C20	20	28°10'10"	87.00	S78°06'49"W	30.33	30.60	S83°01'44"W
C21	21	53°55'18"	20.00	N85°10'35"W	18.14	18.82	N34°33'38"W
C22	22	115°45'12"	70.00	S87°14'28"W	118.57	141.42	S22°21'02"W
C23	23	114°14'44"	70.00	S84°03'12"E	117.58	139.58	S26°35'30"E
C24	24	52°22'20"	23.00	N85°00'36"E	22.06	22.85	N38°49'28"E
C25	25	30°21'50"	133.00	N78°01'18"E	69.63	70.48	
C26	26	86°10'16"	20.00	S75°03'58"E	27.33	30.08	N62°50'46"E
C27	27	17°28'08"	668.00	S38°34'14"W	202.27	203.03	S47°18'16"E
C28	28	84°08'36"	20.00	S82°14'00"E	26.80	29.27	
C29	29	117°14'00"	350.00	S31°13'09"W	168.55	168.66	
C30	30	114°13'20"	350.00	S31°13'09"W	168.56	168.66	
C31	31	84°08'36"	20.00	S78°34'30"W	26.80	29.27	S59°01'06"E
C32	32	32°15'04"	668.00	S75°08'33"E	370.63	374.68	
C33	33	10°50'05"	668.00	S54°26'09"E	125.78	125.93	S88°31'17"E
C34	34	17°38'50"	668.00	S73°40'13"E	135.00	135.23	S82°29'14"E
C35	35	09°47'26"	668.00	S84°22'53"E	113.67	113.60	
C33	33	85°47'37"	23.00	N75°52'34"W	34.04	37.44	
C34	34	34°11'30"	300.00	N15°32'49"W	176.39	176.94	
C35	35	11°26'24"	300.00	N17°03'28"W	164.24	164.24	N71°12'12"W
C36	36	02°23'12"	350.00	N00°00'24"E	12.67	12.67	
C35	35	87°43'30"	20.00	N45°08'45"E	27.23	30.64	
C36	36	12°30'30"	133.00	S44°33'15"E	191.23	214.23	
C37	37	30°01'30"	133.00	N13°45'45"W	68.90	69.70	
C38	38	08°26'50"	133.00	S02°38'23"E	19.59	19.61	S27°13'00"E
C38	38	21°24'40"	133.00	S17°59'10"E	49.79	52.08	
C38	38	02°00'00"	25.00	S16°13'30"W	35.38	39.27	



DANE COUNTY  
**PLANNING DEVELOPMENT**

Zoning Division  
Room 116, City-County Building  
210 Martin Luther King Jr. Blvd.  
Madison, Wisconsin 53703-3342  
Phone: (608) 266-4266  
Fax: (608) 267-1540

**Zoning Change Application**

Items that must be submitted with your application:

- **Written Legal Description of the proposed Zoning Boundaries**  
Legal description of the land that is proposed to be changed. The description may be a lot in a plat, Certified Survey Map, or an exact metes and bounds description. A separate legal description is required for each zoning district proposed. The description shall include the area in acres or square feet.
- **Scaled Drawing of the location of the proposed Zoning Boundaries**  
The drawing shall include the existing and proposed zoning boundaries of the property. All existing buildings shall be shown on the drawing. The drawing shall include the area in acres or square feet.

Owner's Name	<u>Daniel R. Lothe</u>	Agent's Name	<u>Daniel A Paulson</u>
Address	<u>3562 State Highway 19</u>	Address	<u>136 W Holum Street</u>
Phone	<u>Sun Prairie WI 53590</u>	Phone	<u>DeForest WI 53532</u>
	<u>608-577-9106</u>		<u>608-846-2523</u>
Email	<u>garden.prairie.farm@gmail.com</u>	Email	<u>dan@paulsonllc.net</u>

Town: Burke Parcel numbers affected: 0810-021-4387-0 & 0810-021-4367-0

Section: 01 Property address or location: 6233 Templeton Ter and 3562 S.T.H. "19"

Zoning District change: (To / From / # of acres) RR-4 TO SFR-1 2820 S.F.

Soil classifications of area (percentages) Class I soils:      % Class II soils: 100 % Other:      %

Narrative: (reason for change, intended land use, size of farm, time schedule)

- Separation of buildings from farmland
- Creation of a residential lot
- Compliance for existing structures and/or land uses
- Other:

LOT 51 - Contact INFO

LOT LINE ADJUSTMENT

Josh Sätzer

6233 Templeton Terrace

Sun Prairie WI 53590

608-212-5298

I authorize that I am the owner or have permission to act on behalf of the owner of the property.  
Submitted By: [Signature]

Date: 10/16/19



JEFFREY P ACKER  
RACHEL A HAWLEY  
3544 SWANSEE RDG  
SUN PRAIRIE, WI 53590

DANIEL R LOTHE  
3562 STATE HIGHWAY 19  
SUN PRAIRIE, WI 53590

DAVID W NELSON  
JEAN M JACOBSON  
3006 EDMONTON DR  
SUN PRAIRIE, WI 53590

KRISTYN A FISCHER  
6276 TEMPLETON TER  
SUN PRAIRIE, WI 53590

ELSA OBREGON  
LEONARDO C NOE  
6203 TEMPLETON TER  
SUN PRAIRIE, WI 53590

RUTH E HALLBLADE  
3024 EDMONTON DR  
SUN PRAIRIE, WI 53590

STEVEN J KUPCHO  
JENNY L KUPCHO  
6287 TEMPLETON TER  
SUN PRAIRIE, WI 53590

JENNIFER A KIPPLEY  
3503 WHYTECLIFF WAY  
SUN PRAIRIE, WI 53590

MEYER REV TR, MATTHEW C  
3026 EDMONTON DR  
SUN PRAIRIE, WI 53590

JAMES C VANG  
6277 TEMPLETON TER  
SUN PRAIRIE, WI 53590

SUN PRAIRIE AREA SCHOOL DI...  
501 S BIRD ST  
SUN PRAIRIE, WI 53590

MYRON ROTAR  
BEVERLY ROTAR  
3035 EDMONTON DR  
SUN PRAIRIE, WI 53590

BURKE, TOWN OF  
5365 REINER RD  
MADISON, WI 53718

Current Owner  
6468 IRVING DR  
SUN PRAIRIE, WI 53590

ROBERT H WILHELMI  
YVONNE C WILHELMI  
3037 EDMONTON DR  
SUN PRAIRIE, WI 53590

PAUL H DOROW  
AMELIA F DOROW  
3510 WHYTECLIFF WAY  
SUN PRAIRIE, WI 53590

NATHAN L WHITE  
ANGELA K WHITE  
6460 IRVING DR  
SUN PRAIRIE, WI 53590

MARGO SCHMIDT  
3013 EDMONTON DR  
SUN PRAIRIE, WI 53590

Current Owner  
Current Owner  
6214 TEMPLETON TER  
SUN PRAIRIE, WI 53590

RYAN RUSTLER  
MICHELLE RUSTLER  
3572 AUDREYS PASS  
SUN PRAIRIE, WI 53590

KLUBERTANZ REV LIVING TR, ...  
3046 EDMONTON DR  
SUN PRAIRIE, WI 53590

TRACY L HOPKINS  
PAMELA L HOPKINS  
6222 TEMPLETON TER  
SUN PRAIRIE, WI 53590

JUNIO TR  
3566 AUDREYS PASS  
SUN PRAIRIE, WI 53590

LAWRENCE M CALKINS  
KAY M CALKINS  
3048 EDMONTON DR  
SUN PRAIRIE, WI 53590

TROY T TUREK  
RACHEL TUREK  
6228 TEMPLETON TER  
SUN PRAIRIE, WI 53590

SUN PRAIRIE, CITY OF  
300 E MAIN ST  
SUN PRAIRIE, WI 53590

ROGER W RENZ  
BARBARA J RENZ  
3054 EDMONTON DR  
SUN PRAIRIE, WI 53590

VEINOT FAMILY TR  
6236 TEMPLETON TER  
SUN PRAIRIE, WI 53590

STANLEY J WAGNER  
MARY A WAGNER  
PO BOX 136  
SUN PRAIRIE, WI 53590

KJK TR  
3044 EDMONTON DR  
SUN PRAIRIE, WI 53590



CALAMARAS 2013 TR, MARIAN...  
3063 EDMONTON DR  
SUN PRAIRIE, WI 53590

JORDAN KECKLER  
AMANDA KECKLER  
3028 WYNDHAM DR  
SUN PRAIRIE, WI 53590

BAUER TR, MICHAEL P & ANN ...  
6269 IRVING DR  
SUN PRAIRIE, WI 53590

LUKENS REV TR  
3065 EDMONTON DR  
SUN PRAIRIE, WI 53590

JONATHAN T NABAK  
3037 WYNDHAM DR  
SUN PRAIRIE, WI 53590

MWA TR  
3514 WHYTECLIFF WAY  
SUN PRAIRIE, WI 53590

MARY L RUEPING  
3069 EDMONTON DR  
SUN PRAIRIE, WI 53590

DOROTHY M DAVENPORT  
3039 WYNDHAM DR  
SUN PRAIRIE, WI 53590

CARLOS S CASTILLO  
MARIA C CASTILLO  
3515 WHYTECLIFF WAY  
SUN PRAIRIE, WI 53590

PARKER FAMILY TR  
3072 EDMONTON DR  
SUN PRAIRIE, WI 53590

TARA M BARICA  
DEREK A BARICA  
3062 WYNDHAM DR  
SUN PRAIRIE, WI 53590

MICHAEL P LOUDEN  
MIYUKI I LOUDEN  
3511 WHYTECLIFF WAY  
SUN PRAIRIE, WI 53590

THOMAS R CHASE  
BRENDA S LAINBERGER  
3092 EDMONTON DR  
SUN PRAIRIE, WI 53590

ANTHONY LAI  
3064 WYNDHAM DR  
SUN PRAIRIE, WI 53590

WILLIAM C ROWE  
JOAN M ROWE  
3507 WHYTECLIFF WAY  
SUN PRAIRIE, WI 53590

ALAN SYENS  
SALLY SYENS  
3094 EDMONTON DR  
SUN PRAIRIE, WI 53590

MARY J LOEFFLER  
3066 WYNDHAM DR  
SUN PRAIRIE, WI 53590

BRIAN L LODAHL  
KIMBERLY A LODAHL  
3510 KITTLESON CT  
SUN PRAIRIE, WI 53590

CASH FLOW MANAGEMENT LL...  
3098 EDMONTON DR  
SUN PRAIRIE, WI 53590

MEYER REV LIVING TR, SUE EL...  
3073 WYNDHAM DR  
SUN PRAIRIE, WI 53590

CHRISTOPHER G FRANKS  
BECKY J FRANKS  
3504 KITTLESON CT  
SUN PRAIRIE, WI 53590

DAVID W HOLMES  
PATRICIA A HOLMES  
3076 EDMONTON DR  
SUN PRAIRIE, WI 53590

KATHY L YOUNG  
3033 WYNDHAM DR  
SUN PRAIRIE, WI 53590

JACQUELINE M GOETZ  
GLENN A WEIHERT  
6244 TEMPLETON TER  
SUN PRAIRIE, WI 53590

JOHN E LIETZ  
JANET E LIETZ  
3085 EDMONTON DR  
SUN PRAIRIE, WI 53590

JOHN J KOBYLARZ  
3035 WYNDHAM DR  
SUN PRAIRIE, WI 53590

CYNTHIA MEHTA  
3527 SWANSEE RDG  
SUN PRAIRIE, WI 53590

CASTANEDA LIVING TR, ALINA  
3026 WYNDHAM DR  
SUN PRAIRIE, WI 53590

Current Owner  
Current Owner  
6284 TEMPLETON TER  
SUN PRAIRIE, WI 53590

BRENT J SORENSEN  
3514 KITTLESON CT  
SUN PRAIRIE, WI 53590

SATZER REV TR  
6233 TEMPLETON TER  
SUN PRAIRIE, WI 53590

DIANNE C DEKRUIF  
3017 EDMONTON DR  
SUN PRAIRIE, WI 53590

STEVEN M BUSS  
KAREN L BUSS  
3058 EDMONTON DR  
SUN PRAIRIE, WI 53590

BURKE, TOWN OF  
5365 REINER RD  
MADISON, WI 53718

JOAN R HASSBERG  
3019 EDMONTON DR  
SUN PRAIRIE, WI 53590

DELORES A ELMER  
3074 EDMONTON DR  
SUN PRAIRIE, WI 53590

BURKE, TOWN OF  
5365 REINER RD  
MADISON, WI 53718

DAVIS TR, KAREN R  
3022 EDMONTON DR  
SUN PRAIRIE, WI 53590

ERNEST A HIGHLEY  
MEREDITH J HIGHLEY  
3078 EDMONTON DR  
SUN PRAIRIE, WI 53590

JASON HOWARDS  
RACHELLE HOWARDS  
3523 SWANSEE RDG  
SUN PRAIRIE, WI 53590

STEVEN M GUYETTE  
BILLIE JO M GUYETTE  
3028 EDMONTON DR  
SUN PRAIRIE, WI 53590

PAULA C HOLM  
3083 EDMONTON DR  
SUN PRAIRIE, WI 53590

Current Owner  
Current Owner  
6245 TEMPLETON TER  
SUN PRAIRIE, WI 53590

LEE ANN ROHDE  
3033 EDMONTON DR  
SUN PRAIRIE, WI 53590

SHIRLEY M ESSE  
3089 EDMONTON DR  
SUN PRAIRIE, WI 53590

THOMAS S FOSTER  
3569 AUDREYS PASS  
SUN PRAIRIE, WI 53590

MICHAEL J KLENKE  
CYNTHIA M SMITH  
3039 EDMONTON DR  
SUN PRAIRIE, WI 53590

JOHN H HENSEN  
DAWN C HENSEN  
UNIT 122 1820 CLAY TOLL ST  
MISSION, TX 78572

DOUGLAS C HEWISON  
REBECCA L HEWISON  
6457 IRVING DR  
SUN PRAIRIE, WI 53590

JAMES E TRACY  
GEORGIANA P TRACY  
3042 EDMONTON DR  
SUN PRAIRIE, WI 53590

GENE K QUALMANN  
SUSAN M VOMASTIC QUALMAN...  
3096 EDMONTON DR  
SUN PRAIRIE, WI 53590

ALAN F KETELHOHN  
MARIANNE R KETELHOHN  
3004 EDMONTON DR  
SUN PRAIRIE, WI 53590

CHARLES L HOFFMAN  
MARILYN RUTH HOFFMAN  
3052 EDMONTON DR  
SUN PRAIRIE, WI 53590

Current Owner  
3022 WYNDHAM DR  
SUN PRAIRIE, WI 53590

LAWRENCE D GRAEVE  
COLLEEN M GRAEVE  
3008 EDMONTON DR  
SUN PRAIRIE, WI 53590

CAROLE A STANGLER  
3056 EDMONTON DR  
SUN PRAIRIE, WI 53590

JOANNE M DUFFY  
3024 WYNDHAM DR  
SUN PRAIRIE, WI 53590

WILLIAM F GANDER  
JUDITH A GANDER  
3015 EDMONTON DR  
SUN PRAIRIE, WI 53590

HELENA DZIADOSZ  
3067 EDMONTON DR  
SUN PRAIRIE, WI 53590

DAVID D ROBBINS  
BARBARA J ROBBINS  
3042 WYNDHAM DR  
SUN PRAIRIE, WI 53590



MICHAEL M KIGUTA  
W LYNNE MWANGI  
3044 WYNDHAM DR  
SUN PRAIRIE, WI 53590

HAVE SUTAJ  
SYLE SUTAJ  
3088 WYNDHAM DR  
SUN PRAIRIE, WI 53590

ANN ELIZABETH ANDERSON  
3046 WYNDHAM DR  
SUN PRAIRIE, WI 53590

DOUGLAS B GEHRKE  
3612 STATE HIGHWAY 19  
SUN PRAIRIE, WI 53590

JESSICA TENIENTE DE GOMEZ  
HECTOR FERNANDO GOMEZ  
3048 WYNDHAM DR  
SUN PRAIRIE, WI 53590

SUN PRAIRIE AREA SCHOOL DI...  
501 S BIRD ST  
SUN PRAIRIE, WI 53590

GERALDINE L BYRNE  
3075 WYNDHAM DR  
SUN PRAIRIE, WI 53590

SUDHAMAYE VEERAMACHANE...  
3077 WYNDHAM DR  
SUN PRAIRIE, WI 53590

SARA E SISSOKO  
3082 WYNDHAM DR  
SUN PRAIRIE, WI 53590

CINDY A FOREMAN  
3086 WYNHAM DR  
SUN PRAIRIE, WI 53590

MICHELLE STIEVO  
3068 WYNDHAM DR  
SUN PRAIRIE, WI 53590

CONSTANCE F BRIGHT  
LISA M BRIGHT  
3079 WYNDHAM DR  
SUN PRAIRIE, WI 53590

MOLLY A CENSKY  
1702 STEVEN ST  
SUN PRAIRIE, WI 53590

# Dane County Map

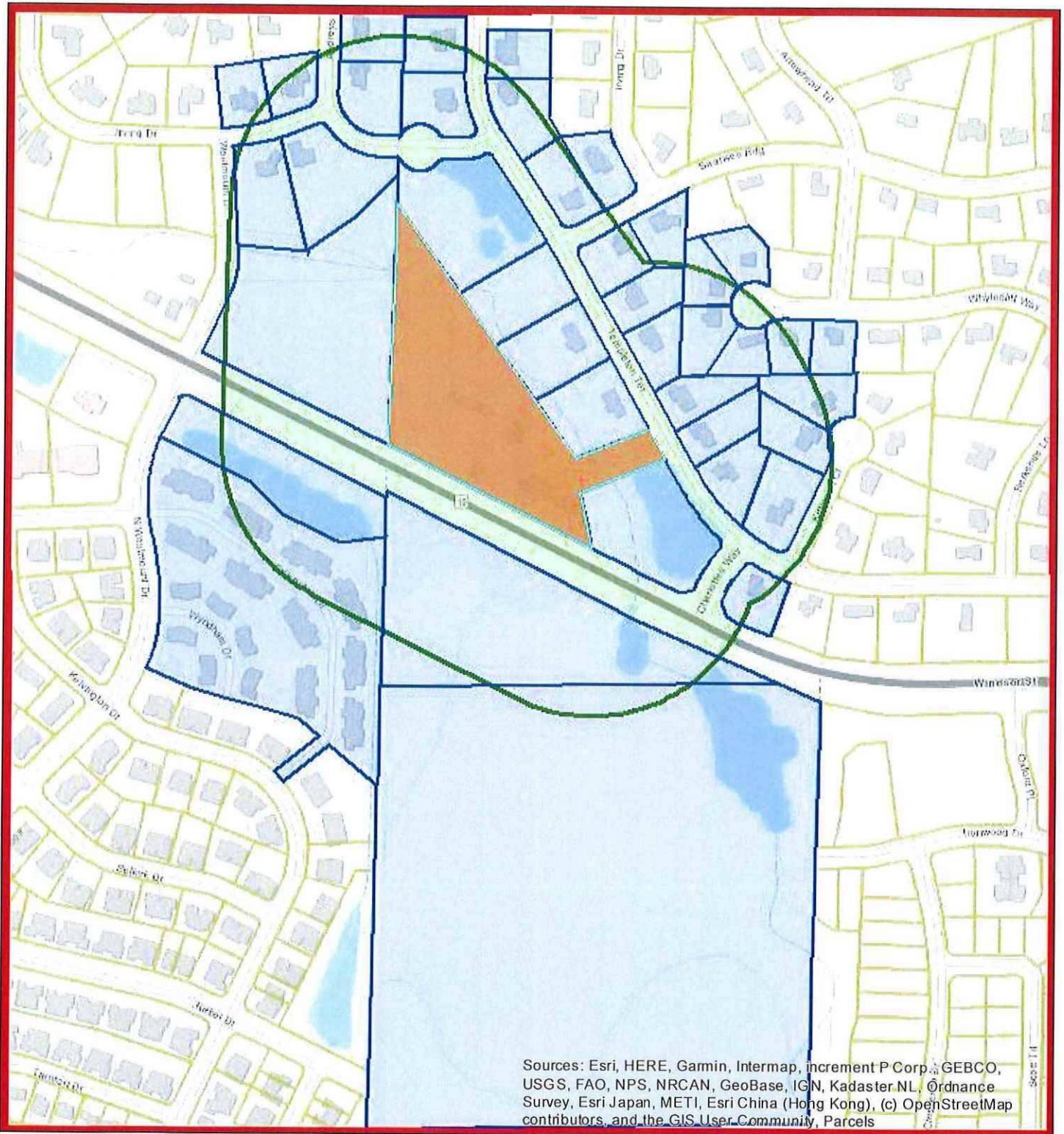

October 16, 2019

- Parcel Selection for Mailing Labels
- Parcels

0 260 520 1,040 Feet

