

Dale Ehle 2-lot CSM

Town of Dunkirk, Section 8

Proposed lot 2 is seeking a waiver from Ch. 75.19(6)(b), which requires every new lot being to have a minimum of 66-feet of public road frontage.

The current parcel at 1092 Quinn Lane was created on October 27, 1970. Land division regulations at this time required approval of and recording of a Certified Survey Map.

The current parcel at 1092 Quinn Lane does have an existing 30' shared access easement from Quinn Lane.

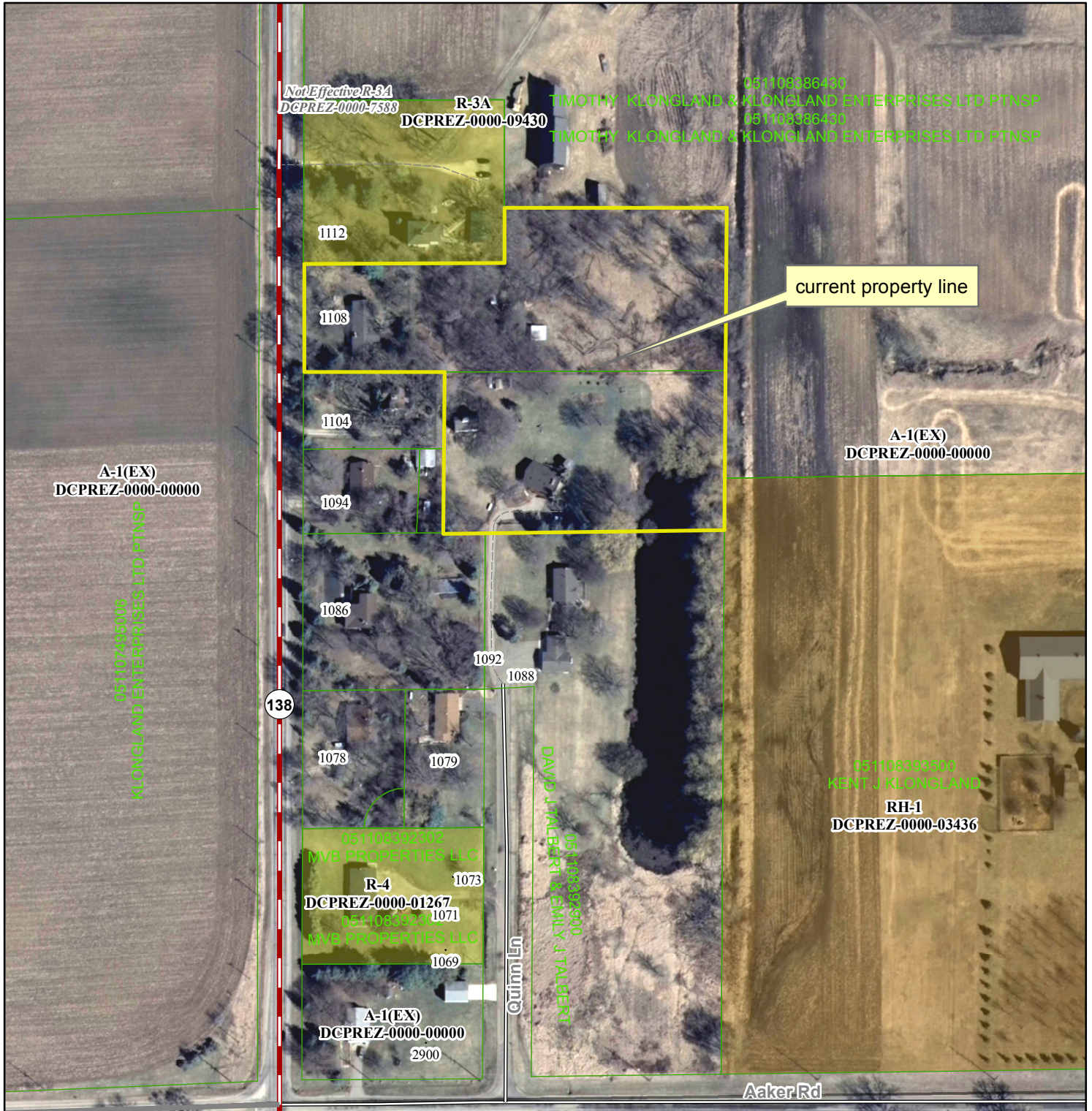

Motion to approve/deny by _____, Seconded by _____. Motion passed _____.