

DRAFT: FOR DISCUSSION PURPOSES ONLY

IMPORTANT NOTE: ACREAGE VALUES AND OWNERSHIP HEREIN ARE DERIVED FROM HISTORICAL AND CURRENT RECORDS LOCATED AT THE DANE COUNTY DEPARTMENT OF PLANNING AND DEVELOPMENT (EG. GIS, PLAT BOOKS, ZONING PERMIT DATA, CSM'S, ETC). DENSITY POLICIES

Applicant KAMEYT LLC

Town	Vermont	A-1EX Adoption	10/12/1979	Orig Farm Owner	Milo and Art Bergum
Section:	34, 35	Density Number	35	Original Farm Acres	86.29
Density Study Date	7/25/2019	Original Splits	2.47	Available Density Unit(s)	1

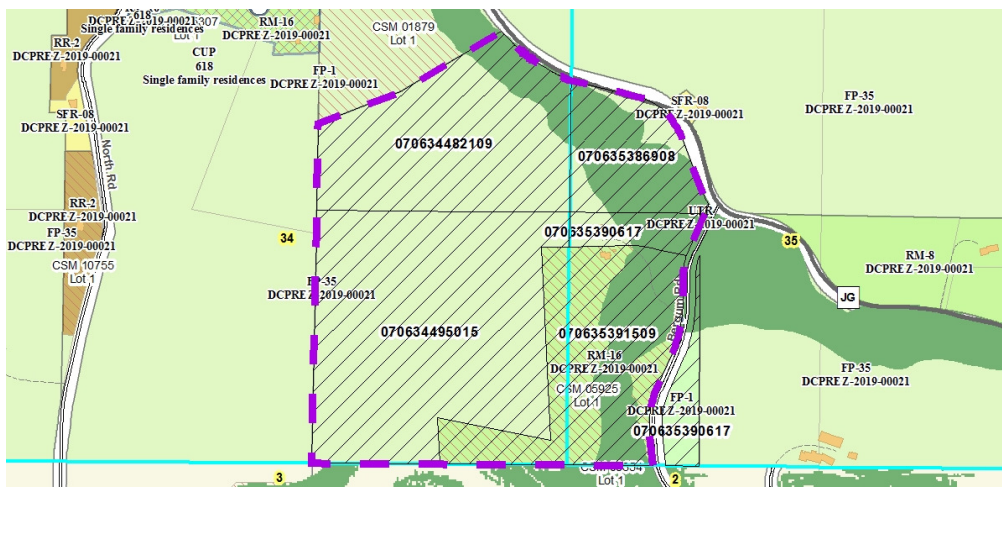

Reasons/Note

Homesites created to date; 1 per CSM 5925. Separation of existing residence will not count against town density cap.

Note: Parcels included in the density study reflect farm ownership and acreage as of the date of town plan adoption, or other date specified. Density study is based on the original farm acreage, NOT acreage currently owned.

Parcel #	Acres	Owner Name	CSM
070635391509	18.94	KAMEYT LLC	05925
070635390617	5.3	KAMEYT LLC	
070635386908	8.66	KAMEYT LLC	
070634495015	34.61	KAMEYT LLC	
070634482109	21.26	KAMEYT LLC	