

# Town of Burke Comprehensive Plan

## Map 8: Future Land Use

November 19, 2013

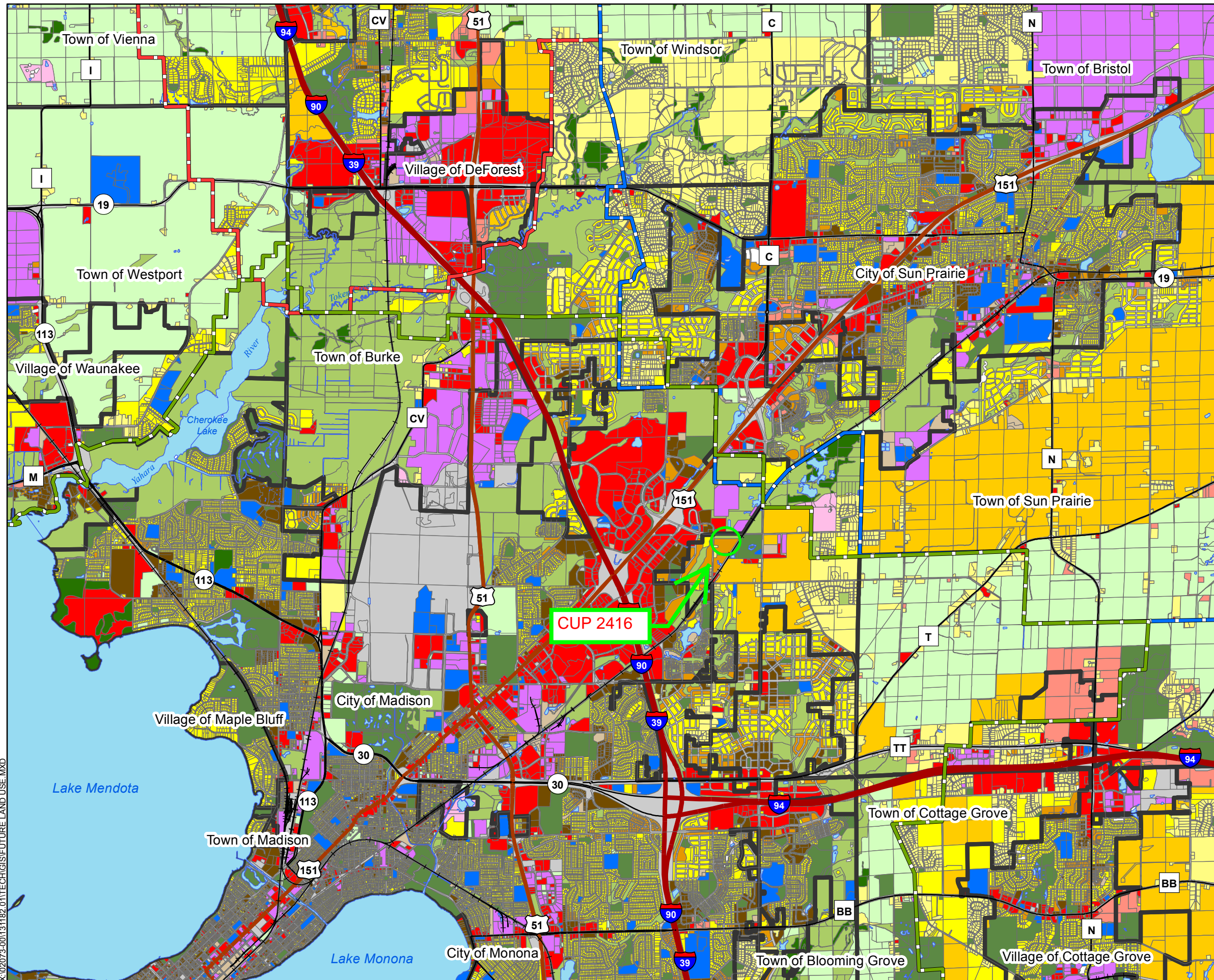

### Legend

- |                      |                                    |
|----------------------|------------------------------------|
| Municipal Boundaries | Agriculture                        |
| Madison ETJ          | Rural Residential                  |
| Sun Prairie ETJ      | Low Density Residential            |
| DeForest ETJ         | Medium Density Residential         |
| Water                | High Density Residential           |
|                      | Planned Neighborhood / Development |
|                      | Mixed Commercial / Residential     |
|                      | Commercial Retail and Services     |
|                      | Institutional / Government         |
|                      | Communication / Utilities          |
|                      | Industrial / Business              |
|                      | Extractive                         |
|                      | Transportation                     |
|                      | Natural Area                       |
|                      | Parks / Outdoor Recreation         |
|                      | Woodland                           |



These documents shall not be used for any purpose or project for which it is not intended. Mead & Hunt shall be indemnified by the client and held harmless from all claims, damages, liabilities, losses, and expenses, including attorneys' fees and costs, arising out of such misuse or reuse of the documents. Any other use or reuse by owner or by others will be at owner's sole risk and without liability or legal exposure to Mead & Hunt. In addition, unauthorized reproduction of these documents, in part or as a whole, is prohibited.

X:\02073-001131182\_01\TECHGIS\FUTURE LAND USE.MXD  
Map Source: Dane County GIS Data 2013.