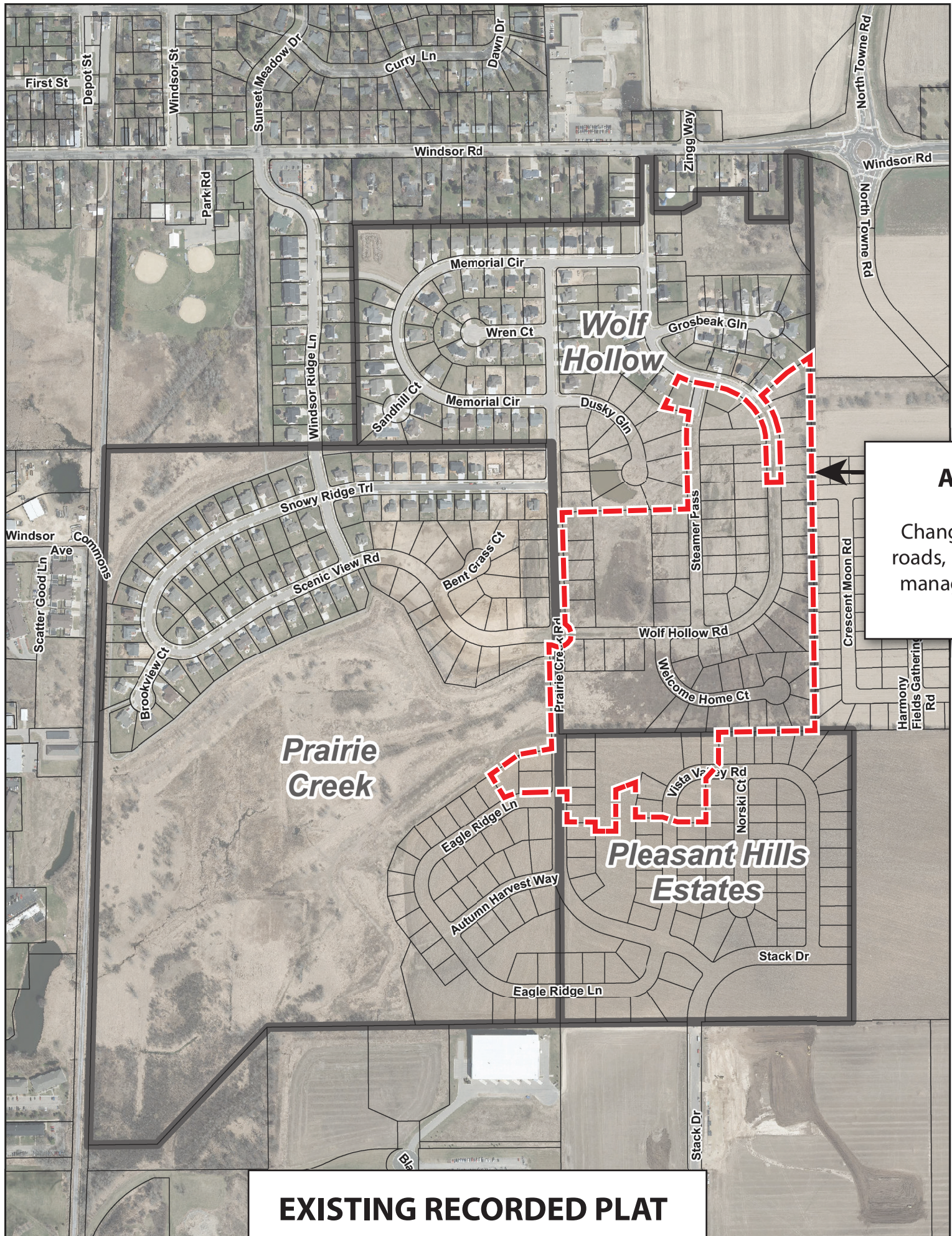

Area of Replat

Changes proposed for lots, roads, parks, and stormwater managment within dashed boundary.

EXISTING RECORDED PLAT

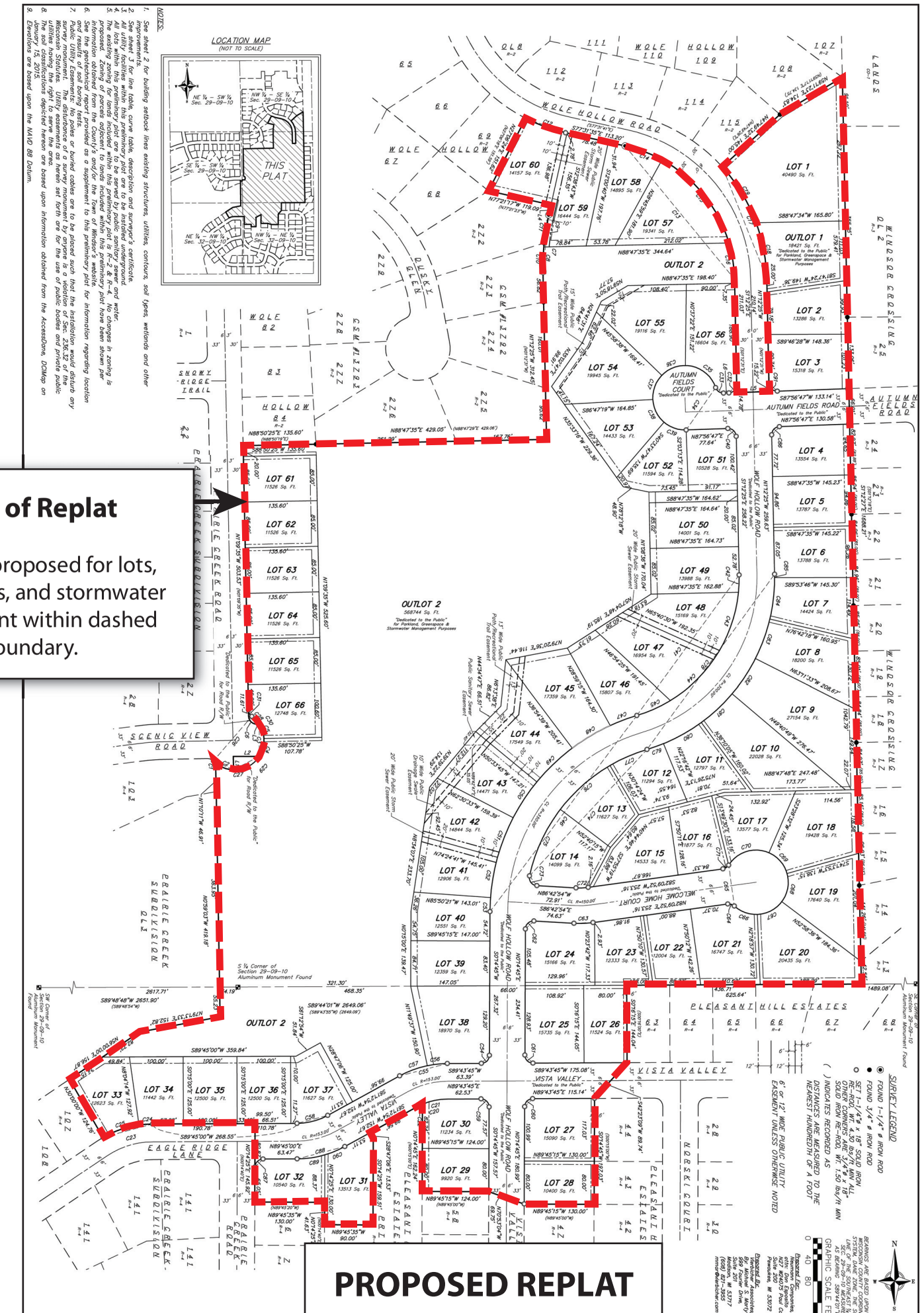

PROPOSED REPLAT