

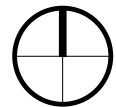

-  1 PROPOSED TRASH ENCLOSURE
-  2 PROPOSED LANDSCAPE SCREEN WALL
-  3 EXISTING SIGNAGE

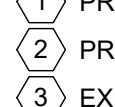
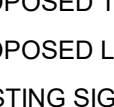
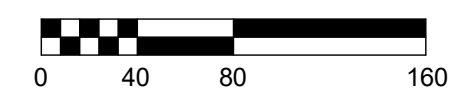

Setbacks and Height Requirements 10.272(4),(6)	
Front setback for all structures from highway centerline / right-of-way line (whichever is greater)	Height:
State or Fed. Hwy: 100/42 feet minimum	Business, multi-family, mixed-use: 4 stories maximum
County Highway: 75/42 feet minimum	Single family residential: 2 stories or 35 feet maximum
Town Road: 63/30 feet minimum	
Subdivision streets platted prior to ordinance: 20 feet minimum	Side yard:
All other streets: 30 feet minimum	10 feet minimum
	Rear yard:
	Exclusive business use: 10 Feet minimum
	Residential or combined use: 25 feet minimum

BEL AIRE MOTEL: 1029 US-14
 SITE PLAN - 12/28/21

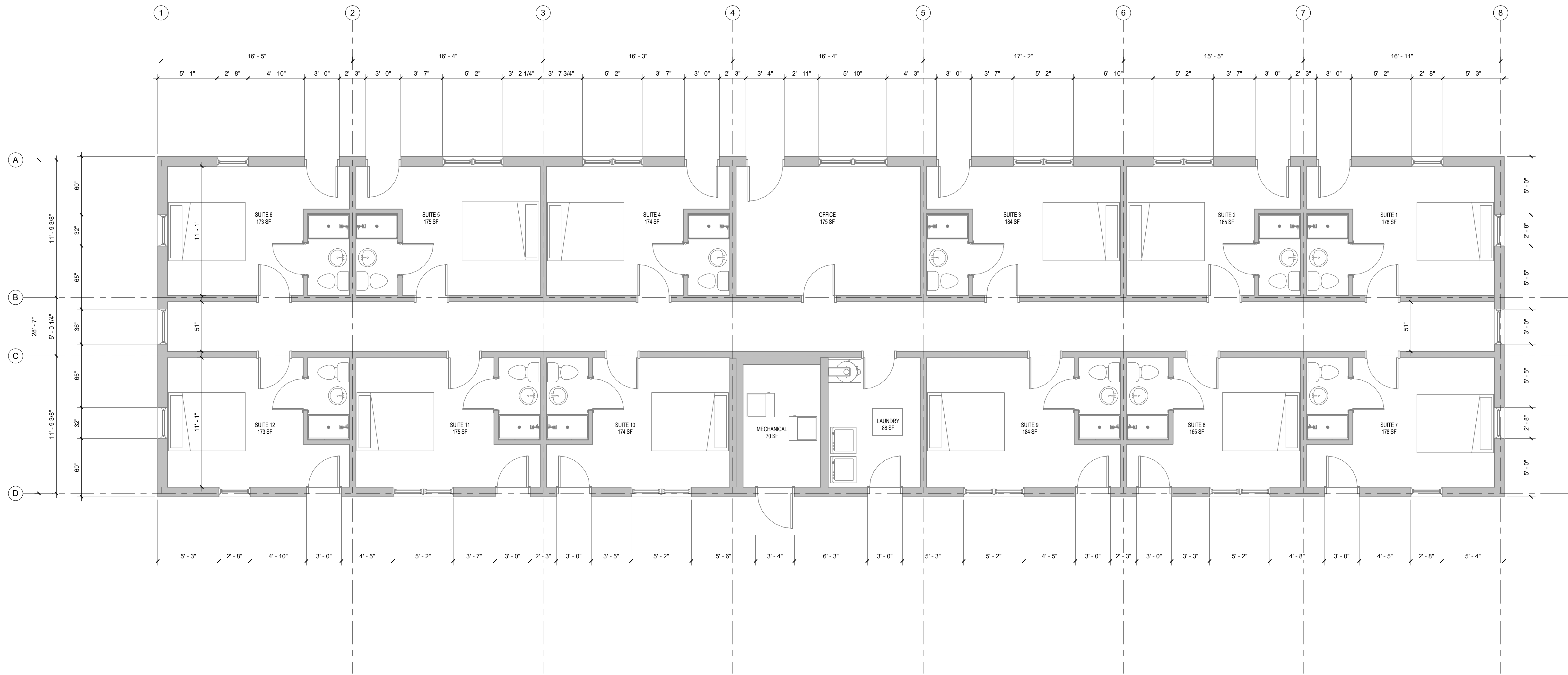

1 MOTEL EXISTING FLOOR PLAN
1/4" = 1'-0"

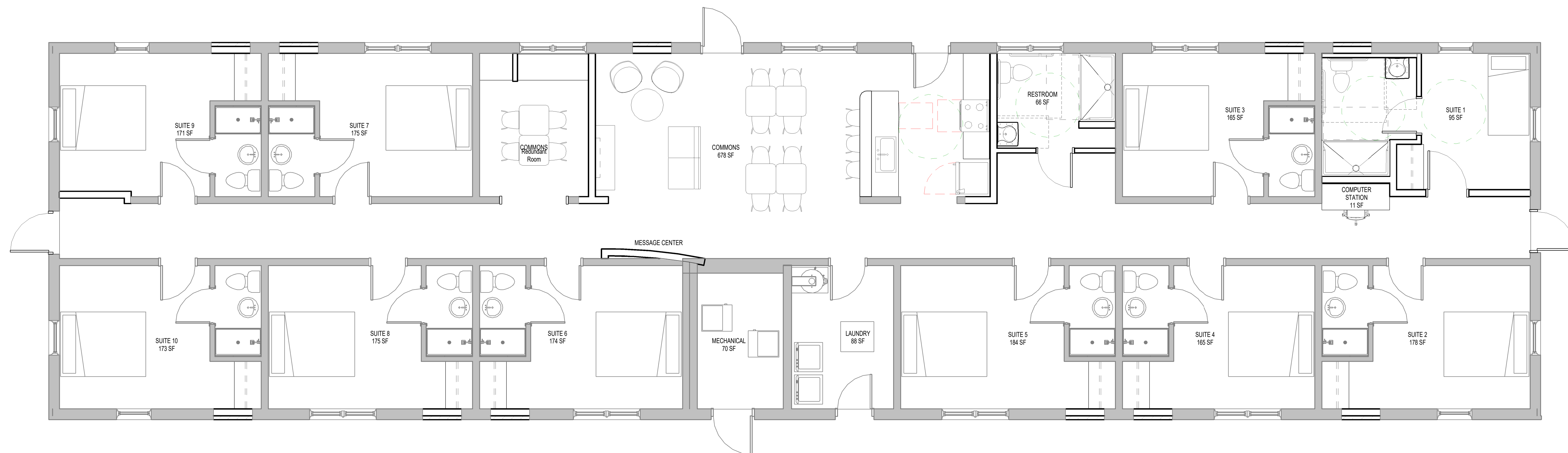
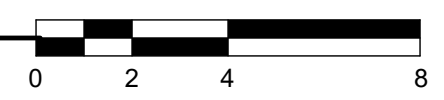

2 MOTEL FLOOR PROPOSED PLAN
1/4" = 1'-0"

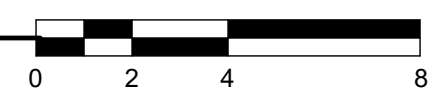

No.	Description	Date

BEL AIRE MOTEL:
1029 US-14
1029 US-14,
Mazomaine, WI 53560
MOTEL FLOOR PLAN

Project number SAN-21-01
Date 12/28/2021

A101

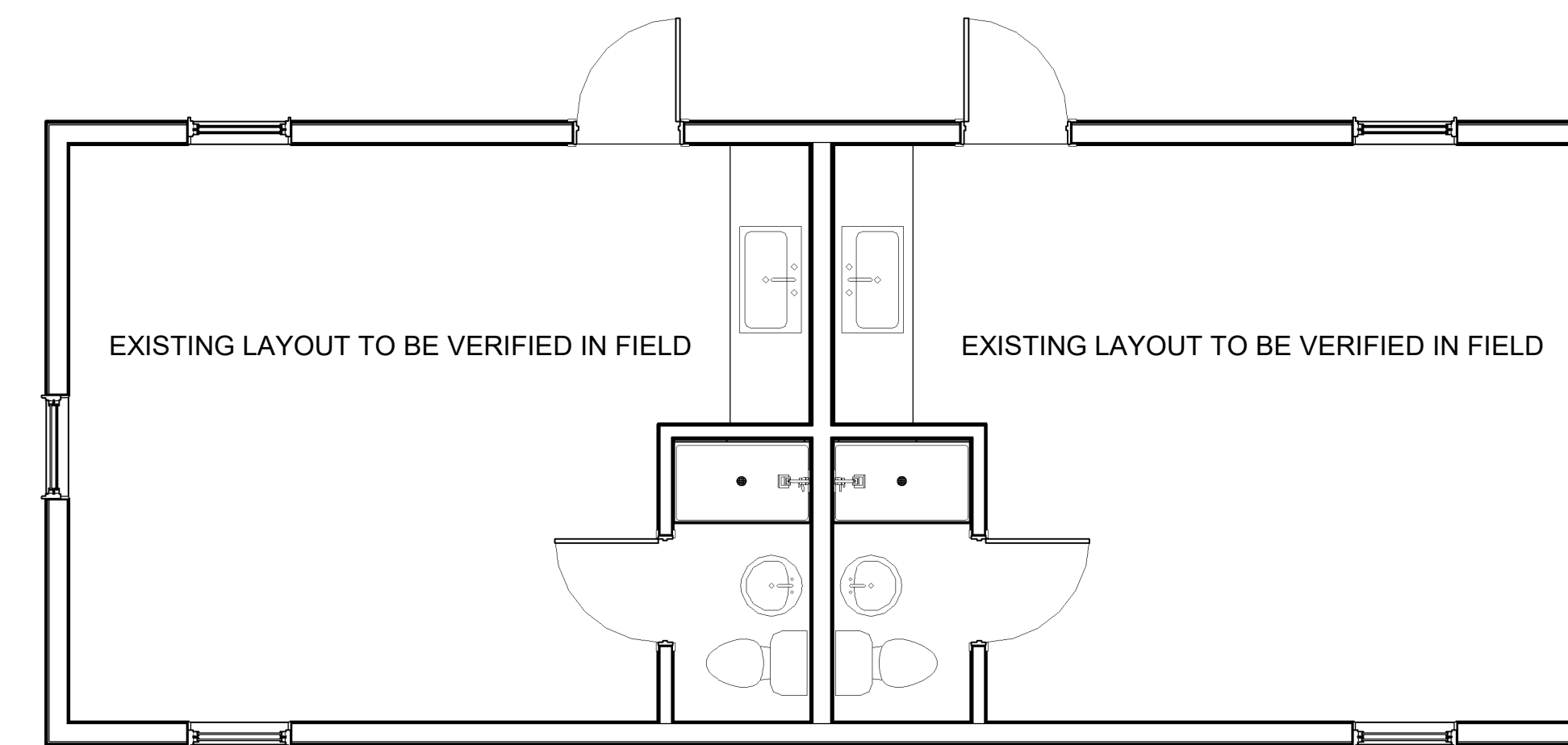

2 MOTEL LODGE EXISTING FLOOR PLAN
1/4" = 1'-0" 0 2 4 8

No.	Description	Date

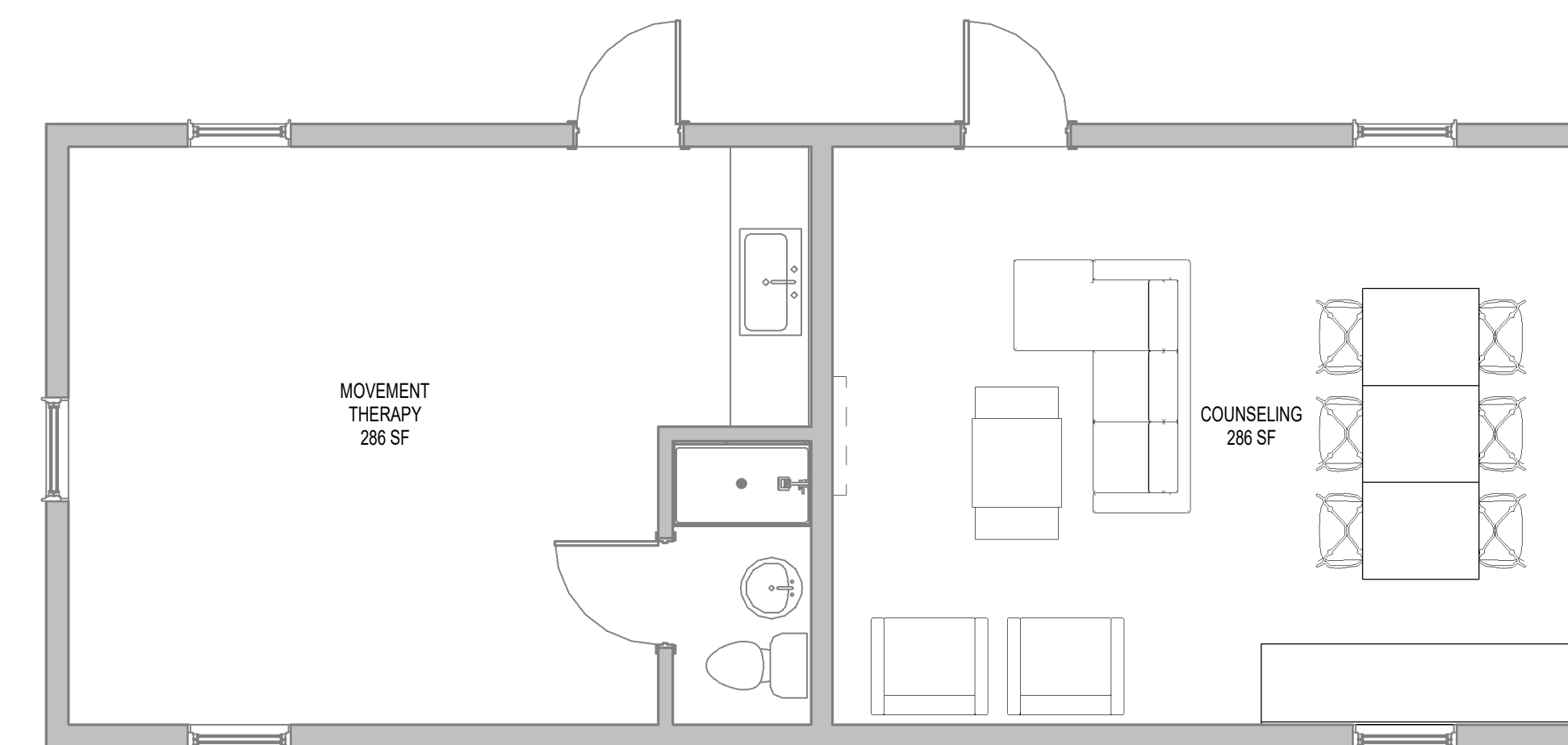

1 MOTEL LODGE FLOOR PROPOSED PLAN
1/4" = 1'-0" 0 2 4 8

BEL AIRE MOTEL:
1029 US-14
1029 US-14,
Mazomaine, WI 53560

MOTEL LODGE
FLOOR PLAN

Project number SAN-21-01
Date 12/28/2021

A102



No.	Description	Date

BEL AIRE MOTEL:
1029 US-14
1029 US-14,
Mazomaine, WI 53560
ADMINISTRATION
PROPOSED FIRST
FLOOR PLAN

Project number SAN-21-01
Date 12/28/2021

1 FIRST FLOOR ADMINISTRATION
1/4" = 1'-0"



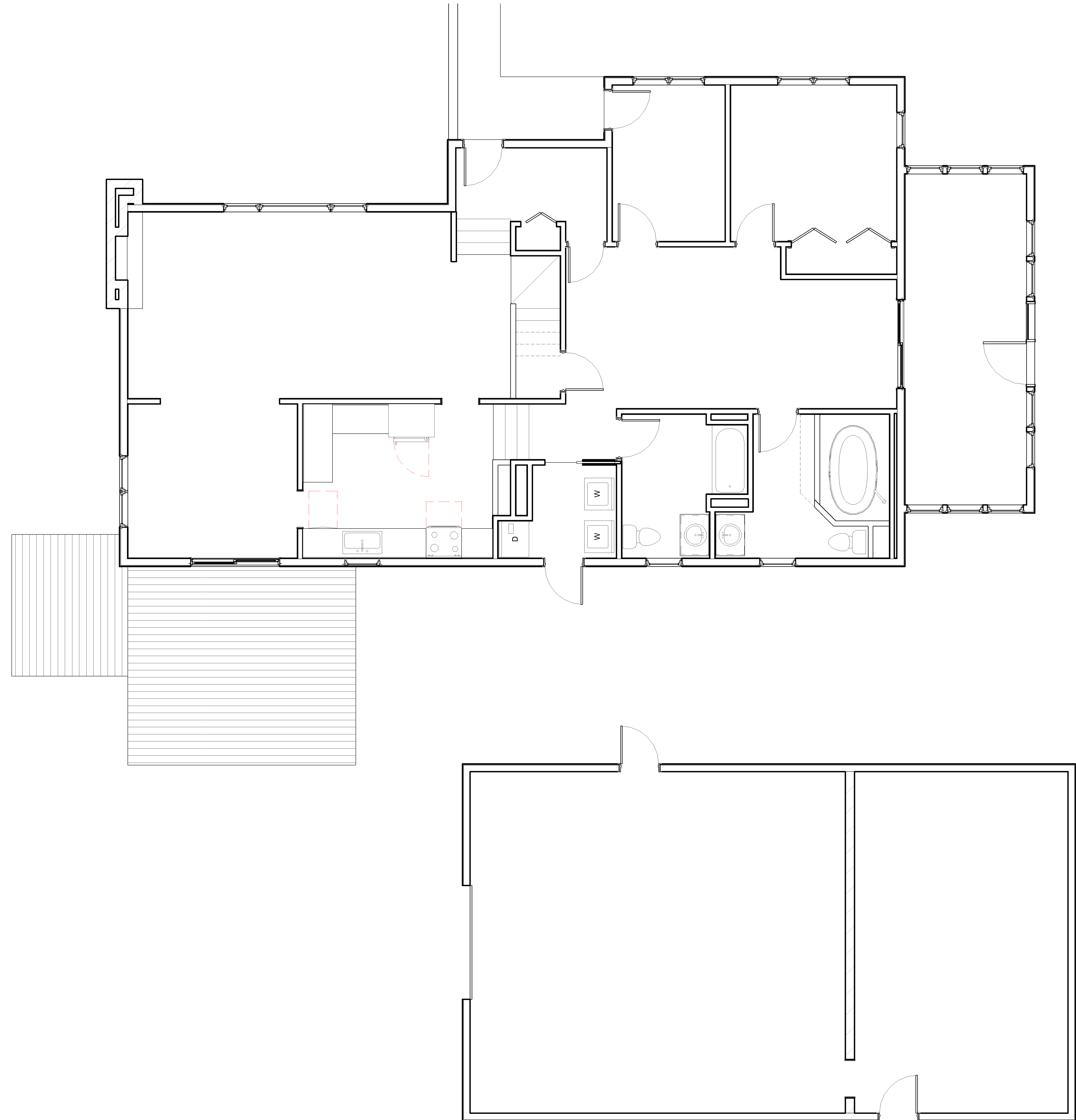

No.	Description	Date

BEL AIRE MOTEL:
1029 US-14
1029 US-14,
Mazomaine, WI 53560
ADMINISTRATION
EXISTING FIRST
FLOOR PLAN

Project number SAN-21-01
Date 12/28/2021

1 ADMINISTRATION EXISTING FLOOR PLAN
1/4" = 1'-0"

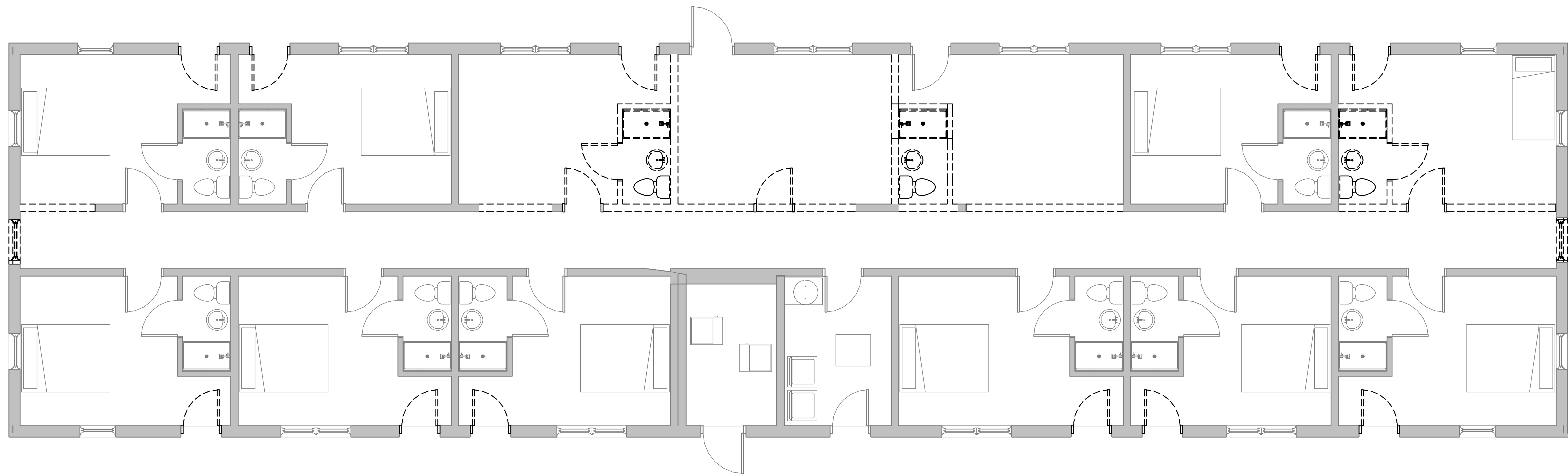

No.	Description	Date

BEL AIRE MOTEL:
1029 US-14
1029 US-14,
Mazomaine, WI 53560
MOTEL DEMOLITION
FLOOR PLAN

Project number	SAN-21-01
Date	12/28/2021

D101

1 MOTEL DEMOLITION FLOOR PLAN
1/4" = 1'-0"

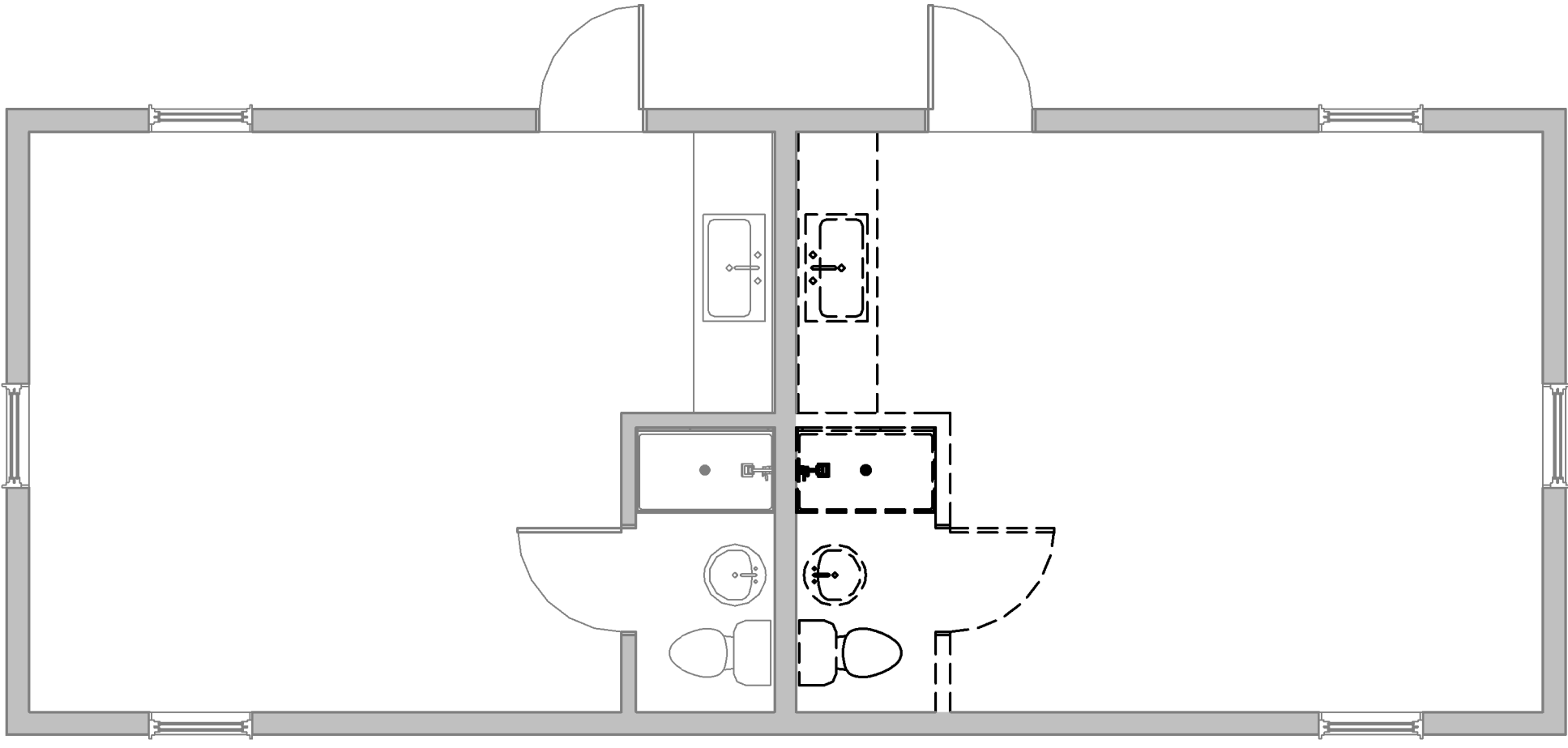

No.	Description	Date

BEL AIRE MOTEL:
1029 US-14
1029 US-14,
Mazomaine, WI 53560

**MOTEL LODGE
DEMOLITION FLOOR
PLAN**

Project number	SAN-21-01
Date	12/28/2021

1 MOTEL LODGE DEMOLITION FLOOR PLAN
1/4" = 1'-0"



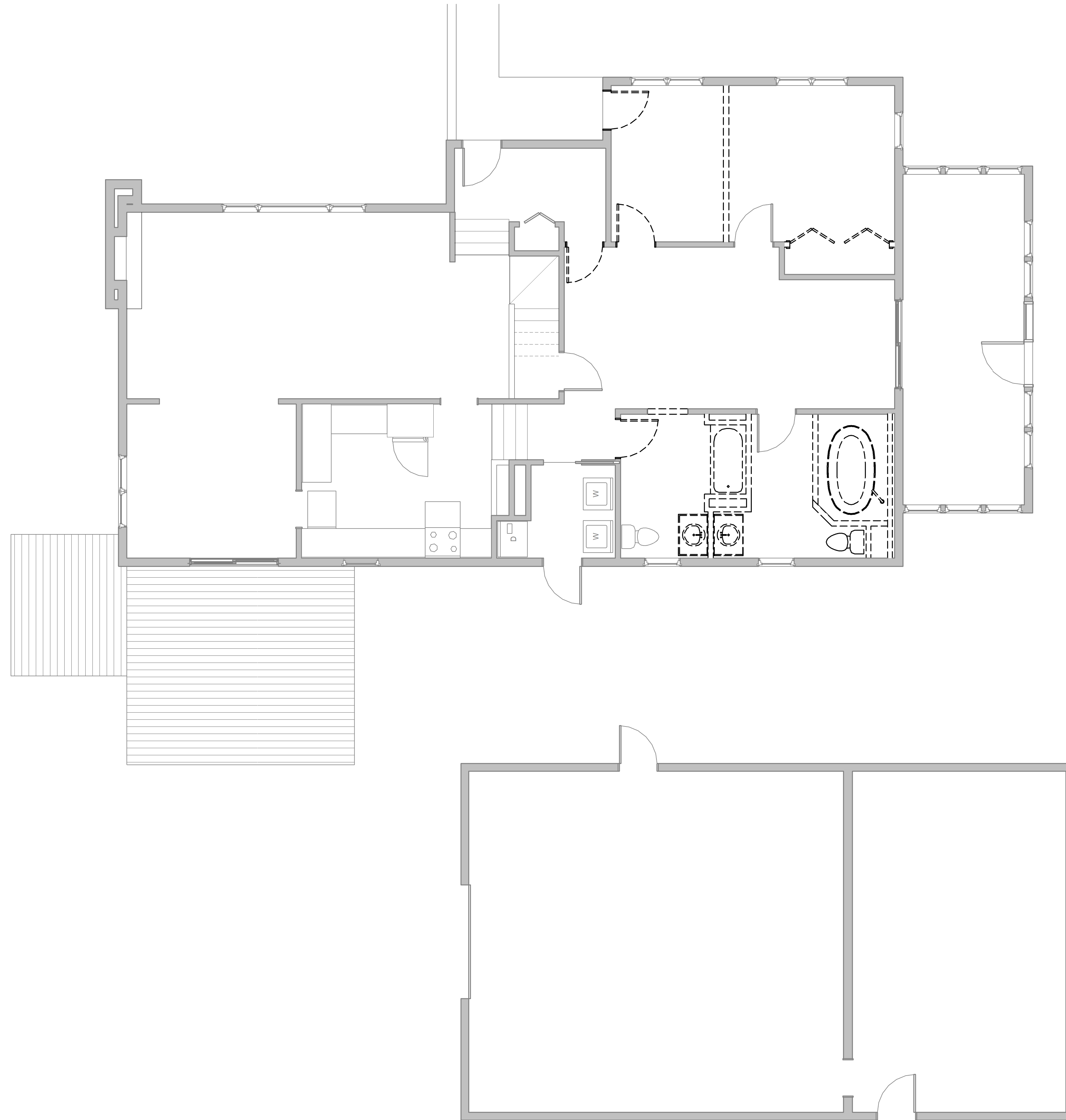

No.	Description	Date

BEL AIRE MOTEL:
1029 US-14
1029 US-14,
Mazomaine, WI 53560
**ADMINISTRATION
DEMOLITION FLOOR
PLAN**

Project number	SAN-21-01
Date	12/28/2021

1 ADMINISTRATION DEMOLITION PLAN
1/4" = 1'-0"

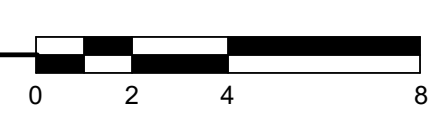

D103