

THOM R. GRENLIE CERTIFIED SURVEY MAP

REGISTERED LAND SURVEYOR S-1051
114 S. Main, Verona, Wisc. 53593 (845-6882)

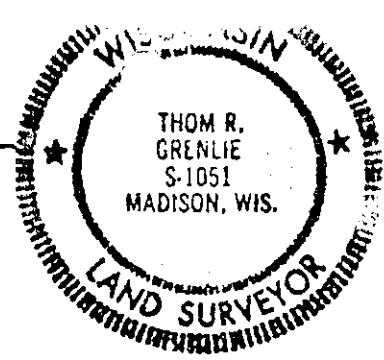

SURVEYOR'S CERTIFICATE

State of Wisconsin)
County of Dane) SS.

VOL 3238 PAGE 55

I, Thom R. Grenlie, hereby certify that this survey is in compliance with Chapter 236.34 of Wisconsin Statutes.

I also certify that I have surveyed and mapped the lands described hereon and that the map is a correct representation in accordance with the information provided.

Thom R Grenlie
Thom R. Grenlie, Registered Land Surveyor

DESCRIPTION

A PART OF THE WEST 1/2 OF THE SOUTHEAST 1/4 OF SECTION 26, T7N, R6E, TOWN OF VERMONT, DANE COUNTY, WISCONSIN, MORE FULLY DESCRIBED AS FOLLOWS; COMMENCING AT THE SOUTH ONE-QUARTER CORNER OF THE SAID SECTION 26; THENCE N1°51'42"E 248.55 FEET; THENCE S50°30'41"E 109.35 FEET TO THE POINT OF BEGINNING; THENCE ALONG A CURVE TO THE LEFT OF RADIUS 1945 FEET AND LONG CHORD OF S53°00'10"E 59.78 FEET; THENCE S53°53'E 122.39 FEET; THENCE ALONG A CURVE TO THE RIGHT OF RADIUS 1077 FEET AND LONG CHORD OF S52°19'49"E 58.38 FEET; THENCE N11°18'06"W 209.10 FEET TO A FOUND IRON STAKE; THENCE N28°35'47"E 134.64 FEET; THENCE N49°29'27"E 185.21 FEET; THENCE N74°02'45"E 197.15 FEET; THENCE N64°56'56"E 258.31 FEET; THENCE S54°28'38"E 591.70 FEET; THENCE S78°47'E 243.00 FEET; THENCE N0°42'40"E 490.00 FEET; THENCE S87°03'W 141.50 FEET; THENCE N4°46'40"W 279.83 FEET; THENCE N86°27'35"W 451.17 FEET; THENCE N1°39'E 284.70 FEET; THENCE N28°25'W 128.50 FEET; THENCE N53°40'W 263.25 FEET; THENCE N83°10'W 166.60 FEET; THENCE N64°48'W 109.29 FEET; THENCE S14°10'E 359.50 FEET; THENCE S21°40'47"W 650.00 FEET; THENCE S35°49'20"W 79.24 FEET; THENCE S 21°40'W 170.00 FEET; THENCE S6°45'W 75.00 FEET; THENCE S 21°40'47"W 250.00 FEET TO THE POINT OF BEGINNING. SUBJECT TO PUBLIC ROAD OVER SOUTHERLY 33 FEET THEREOF. CONTAINS 22.922 ACRES. REFER TO BUILDING SITE INFORMATION CONTAINED IN DANE COUNTY SOILS SURVEY.

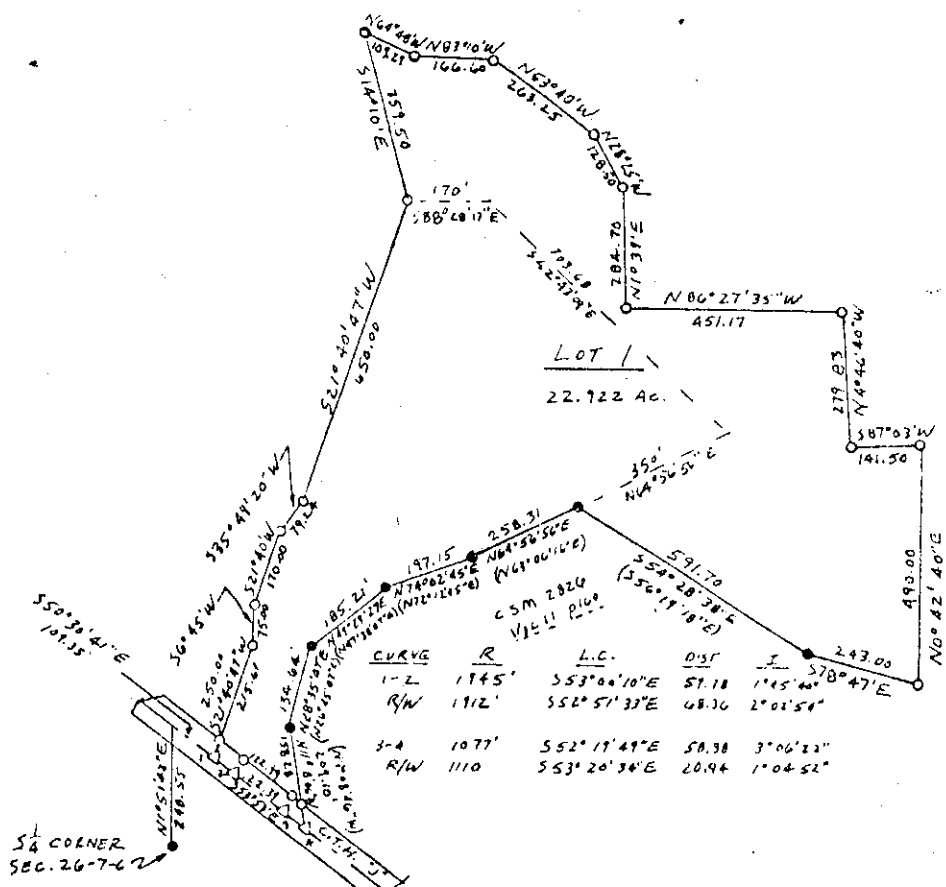

LEGEND

Scale: 1 inch = 400 ft.
● iron stake found
○ 1"x24" iron pipe set
min.wt.=1.13#/ln ft.

(0°00'00") = PREVIOUSLY RECORDED AS

SURVEYED TRG
DRAWN ROK
APPROVED TRG
FIELD BOOK 20/54
DATE 11-19-81
TAPE/FILE 6/23

SURVEYED FOR: DON BRAULT
10260 FERTILE RIDGE RD, MT. HOREB, WIS.
DESCRIPTION-LOCATION: PART OF THE 1/2 AC OF THE SE 1/4
SEC 26, T7N-R6E, 1/4 OF VERMONT, DANE CO. WIS.

APPROVED FOR RECORDING PER DANE COUNTY AGRICULTURE ZONING
PLAN & WAT. RES. COMM action of November 19, 1981

REGISTER OF DEEDS CERTIFICATE # 2958
Received for recording this 19 day of
November, 1981 at 2:40 o'clock P. m.
and recorded in Volume 16 of Certified
Survey Maps of Dane County on Page 11
Carol R. Madenke

Register of Deeds
DOCUMENT # 1725483 by: Carol Madenke, Dep.
CERTIFIED SURVEY MAP # 3835 Vol. 16 Page 11

OFFICE MAP NO. 750

OWNER'S CERTIFICATE OF DEDICATION

As owner, I hereby certify that I have caused the lands described on this Certified Survey Map to be surveyed, divided, mapped and dedicated as shown on this map.

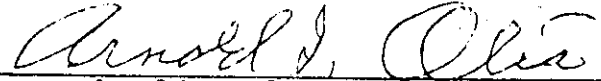

Arnold I. Olin

Personally appeared before me on this 17th day of November, 1981, the above named person to me known to be the person who executed the foregoing instrument and acknowledged the same.



Michael D. Rumpf

Notary Public

Dane County, Wisconsin

My Commission is permanent

Note: For building site information refer to the Dane County Soil Survey.

