

# DOA Plat - Scenic Valley

## Village of Cross Plains

Plat consists of 105 lots, 78 acres.

**Parks** - Outlots 4, 6, 7 and 8 being dedicated to the public for park purposes.

**Parkways** - none

**Expressways** - N/A

**Major Highways** - CTH KP

**Airports** - Dane County Regional.

**Drainage Channels** - typical roadside ditches within some of the street right-of-ways.

**Schools** - established

**Other Development** - OL 1 is for the sanitary sewer lift station.

OL 2 is for stormwater management purposes.

OL 3 is for stormwater management purposes (this is the location of the principal stormwater detention basin for the project) .

**Urban service area does not match the boundaries of the plat as well as the boundary of the annexed area.**

Plats of subdivisions located in all other incorporated municipalities shall be submitted to the committee, as provided by section 236.12(2)(b) of the Wis. Stats., for the purpose of determining whether the committee has any objection to the plat. The basis for any objection to any such plat shall be that the plat conflicts with parks, parkways, expressways, major highways, airports, drainage channels, schools or other planned public developments.

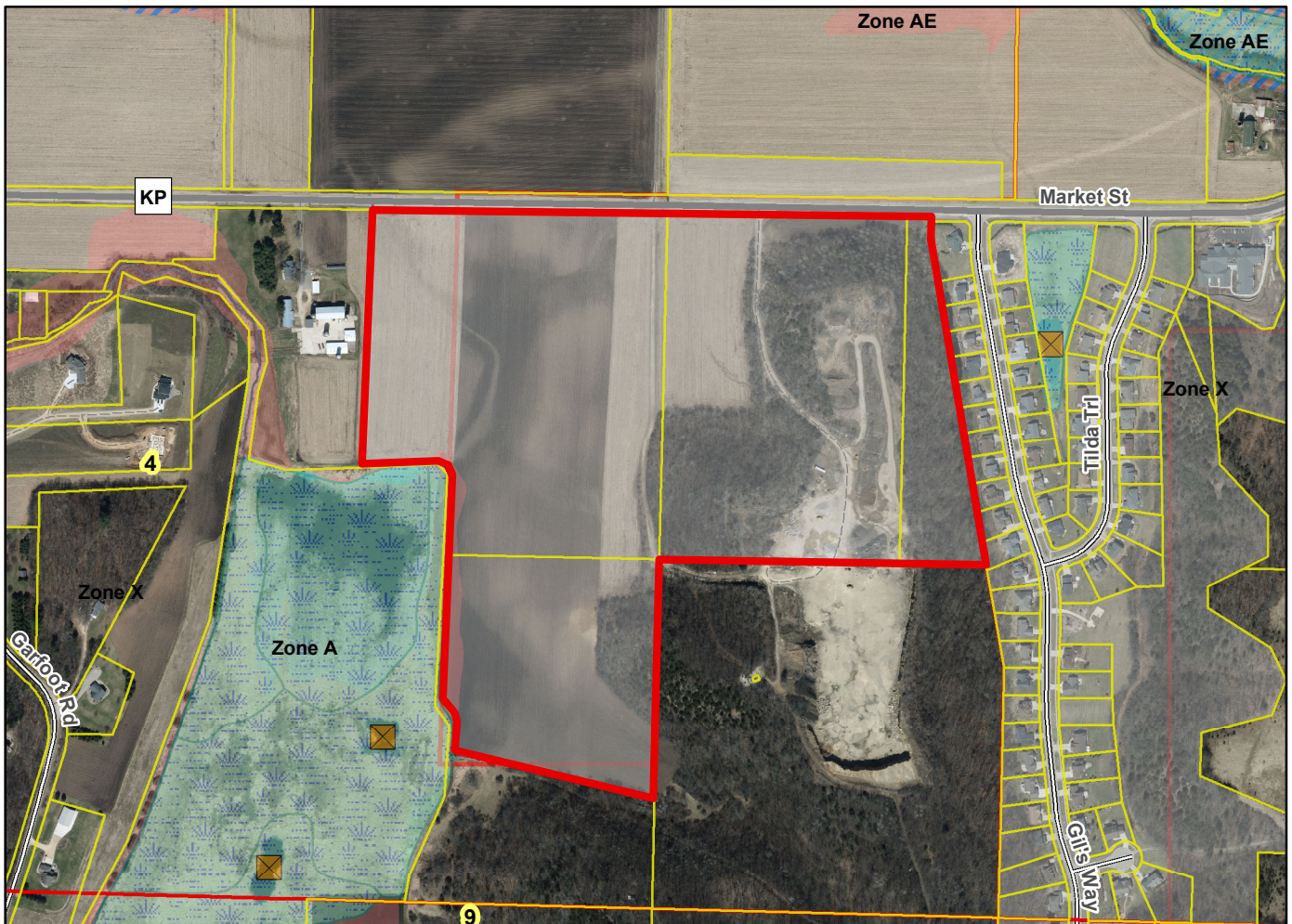

Motion to certify with no objections: \_\_\_\_\_, Second: \_\_\_\_\_ Vote: \_\_\_\_\_