Preliminary Plat of Windsor Blue
Town of Windsor, Section 30

Plat consists of 16 lots, with 3 outlots, 10.77 acres.

Rezone Petition 10649 was conditionally approved on September 9, 2014.
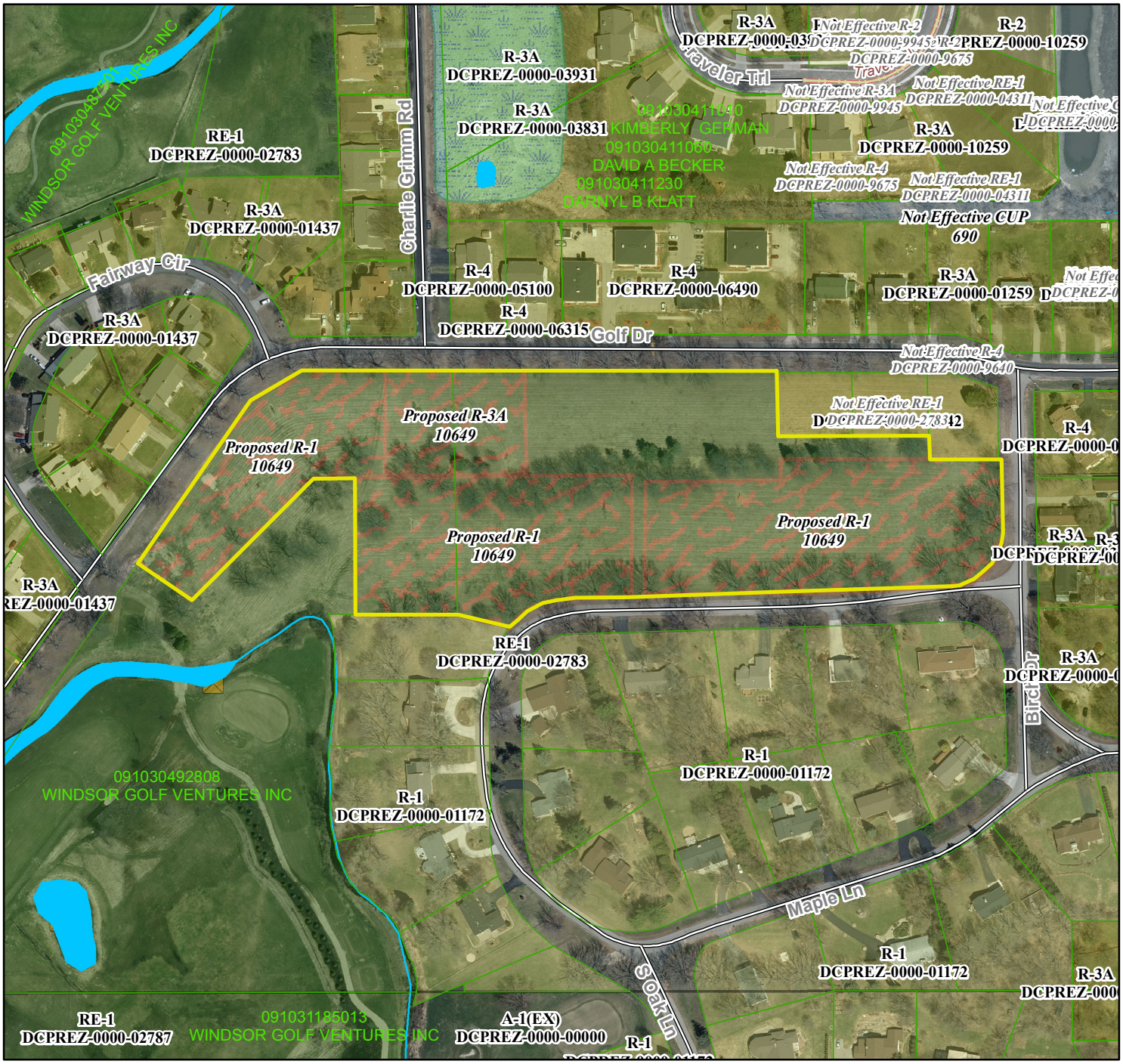
Lots 12, 13, OL 1 and OL 2 are seeking waivers from the public road frontage requirements as per Ch. 75.19 (6)(b).