

FPZWindsor_joined_PARCEL

| PARCELNO | ConctOwner | Zoning | PropertyAddress | Impr. Value | Prop. | Alt. | GIS_Acres | Notes |
|--------------|-------------------------------|---------|------------------------|-------------|--------|--------|-----------|---------------------------------|
| 091004396210 | LORNA M MUTCH | A-1(EX) | 4100 COUNTY HIGHWAY V | | A-2 | A-3 | 32.7 | Need legal for portion in nonFP |
| 091005180004 | ROGER S MANTHE | A-1(EX) | | 0 | A-3 | | 29.7 | |
| 091005185009 | ROGER S MANTHE | A-1(EX) | | 0 | A-3 | | 28.6 | |
| 091005185607 | CHESTER J GABRIS & BARBARA H | A-1(EX) | 4335 COUNTY HIGHWAY DM | 136700 | R-1a | A-2(1) | 1.7 | |
| 091005186008 | HERRING LIVING TR, VERNON B & | A-1(EX) | | 0 | R-1 | CO-1 | 0.4 | Still n/c due to area |
| 091005186106 | HERRING LIVING TR, VERNON B & | A-1(EX) | 4349 COUNTY HIGHWAY DM | 147400 | R-1a | A-2(1) | 0.8 | |
| 091005190002 | ROGER S MANTHE | A-1(EX) | | 0 | A-3 | | 39.7 | |
| 091005195007 | ROGER S MANTHE | A-1(EX) | | 0 | A-3 | | 38.3 | |
| 091005280003 | RICHARD S HERSCHLEB & MARY T | A-1(EX) | 4389 COUNTY HIGHWAY DM | 199500 | A-2 | | 32.7 | |
| 091005285008 | HERSCHLEB TR, K & P | A-1(EX) | 7916 N YAHARA RD | 118900 | A-2 | | 18.9 | |
| 091005287104 | CATHERINE A TRACY | A-1(EX) | 7854 N YAHARA RD | 98200 | A-2(4) | RH-2 | 5.7 | |
| 091005287408 | NORMAN C DANIELSON | A-1(EX) | | 0 | A-3 | RH-2 | 7.8 | w/ 091005290001 |
| 091005290001 | NORMAN C DANIELSON | A-1(EX) | 7846 N YAHARA RD | 126800 | A-3 | | 38.3 | |
| 091005295006 | NORMAN C DANIELSON | A-1(EX) | | 0 | A-3 | | 39.5 | |
| 091005380011 | HERSCHLEB TR, K & P | A-1(EX) | | 0 | A-3 | | 39.8 | |
| 091005385016 | HERSCHLEB TR, K & P | A-1(EX) | | 0 | A-3 | | 29.4 | w/ 091005380011 |
| 091005387201 | STEVEN P TRACE & SUSAN V TRA | A-1(EX) | 7742 N YAHARA RD | 142600 | A-2(8) | RH-3 | 9.7 | |
| 091005390000 | GREGORY M QUAMME | A-1(EX) | 7664 N YAHARA RD | 107100 | A-3 | | 38.4 | |
| 091005391107 | JASON R MELTER & TRACIE C MEL | A-1(EX) | 7718 N YAHARA RD | 189900 | R-1 | | 0.8 | |
| 091005395005 | HERSCHLEB TR, K & P | A-1(EX) | | 0 | A-3 | | 20 | w/ 091005380011 |
| 091005397405 | GREGORY M QUAMME | A-1(EX) | | 0 | A-3 | | 20.2 | w/ 091008280007 |

| PARCELNO | ConctOwner | Zoning | PropertyAddress | Impr. Value | Prop. | Alt. | GIS_Acres | Notes |
|--------------|---------------------------------|---------|------------------------|-------------|----------|--------|-----------|----------------------|
| 091005480001 | ROGER S MANTHE | A-1(EX) | 7771 US HIGHWAY 51 | 323700 | A-3 | | 36.9 | |
| 091005485006 | ROGER S MANTHE | A-1(EX) | | 0 | A-3 | | 40.4 | |
| 091005490018 | DAVID R ZIEGLER & WENDY L ZIE | A-1(EX) | 7629 GRINDE RD | 162000 | A-2(4) | RH-2 | 7.8 | |
| 091005490303 | DAVID R ZIEGLER & WENDY L ZIE | A-1(EX) | | 0 | CO-1 | A-2(4) | 7.2 | |
| 091005490803 | DENNIS S HAUG & CHARLOTTE L | A-1(EX) | | 0 | A-2 | CO-1 | 22.1 | No road access |
| 091005493408 | DAVID R ZIEGLER & WENDY L ZIE | A-1(EX) | 7625 GRINDE RD | 455500 | A-2(4) | RH-2 | 4.1 | |
| 091005495020 | ROGER S MANTHE | A-1(EX) | | | A-3 | | 28.7 | |
| 091006130342 | RUSSELL J NIESEN & BONNIE J NIE | A-1(EX) | 4616 MEADOWLARK DR | 123700 | R-3 | | 0.3 | In USA |
| 091006180306 | CAROL A SIPPEL | A-1(EX) | 4511 COUNTY HIGHWAY DM | 88700 | A-2(4) | RH-2 | 7 | |
| 091006180600 | HARRIS LIVING TR | A-1(EX) | | 0 | A-2 | | 11.1 | whole parcel |
| 091006182000 | NORMAN C DANIELSON | A-1(EX) | | 0 | A-3 | | 8.6 | w/ 091006195005 |
| 091006183803 | WILLIAM D HAGQUIST & KAREN | A-1(EX) | 7853 N YAHARA RD | 180000 | A-2(2) | RH-1 | 2.1 | |
| 091006195005 | NORMAN C DANIELSON | A-1(EX) | 7839 N YAHARA RD | 358900 | A-3 | | 37.4 | |
| 091006275010 | DAVID M KASTEN | A-1(EX) | 4619 MEADOWLARK DR | 127500 | R-2 | | 0 | w/ 091006275010 |
| 091006275120 | CHAD L SCHLIMGEN & SHANNON | A-1(EX) | 4629 MEADOWLARK DR | 158700 | R-3 | | 0.3 | |
| 091006275780 | PATRICK D MORAN & PATRICIA L | A-1(EX) | 4634 MEADOWLARK DR | 0 | R-3 | | 0.3 | |
| 091006275890 | MARIA BUCHANAN | A-1(EX) | 4630 MEADOWLARK DR | 157800 | R-2 | | 0.4 | |
| 091006276000 | TIMOTHY J DOBBS & MELISSA M | A-1(EX) | 4626 MEADOWLARK DR | 153400 | R-2 | | 0.1 | whole parcel |
| 091006276110 | DONALD L JUNGBLUTH & PATRICI | A-1(EX) | 4620 MEADOWLARK DR | 154000 | R-2 | | 0.2 | whole parcel |
| 091006276330 | WINDSOR, TOWN OF | A-1(EX) | | 0 | CO-1 | | 0 | Town ROW |
| 091006283508 | CHARLES A KEITH | A-1(EX) | 4633 WILLOW ST | 137000 | R-2 | | 0.4 | |
| 091006288218 | MORRISONVILLE SANITARY DIST | A-1(EX) | 4689 PECK ST | 0 | A-2(1)DR | | 0.1 | Sanitarydistrict use |
| 091006298001 | JEROME LAPP | A-1(EX) | 4661 MAPLE ST | 175300 | R-1 | | 0.6 | |

| PARCELNO | ConctOwner | Zoning | PropertyAddress | Impr. Value | Prop. | Alt. | GIS_Acres | Notes |
|--------------|--------------------------------|---------|------------------|-------------|--------|--------|-----------|-----------------|
| 091006480009 | ALICE L HANSEN & MARIE I SULLI | A-1(EX) | 4553 SELJE RD | 110600 | A-3 | | 38 | |
| 091006490010 | ALICE L HANSEN & MARIE I SULLI | A-1(EX) | | 0 | A-3 | | 0.8 | w/ 091006480009 |
| 091006490301 | GARY A HUBER & LAVONNE C HU | A-1(EX) | 4588 SMITH RD | 260000 | A-2(8) | RH-3 | 11.3 | |
| 091006495100 | DIETER BRADLEY | A-1(EX) | 7717 N YAHARA RD | 239000 | A-3 | | 1.8 | w/ 091006495404 |
| 091006495404 | DIETER BRADLEY | A-1(EX) | | 66400 | A-3 | | 32.8 | |
| 091007180000 | SHAWN D BOYCE & MELISSA A B | A-1(EX) | 4491 SMITH RD | 86800 | A-2(8) | | 1.3 | w/ 091008285306 |
| 091007181803 | ALAN S JOHNSON & JULIE A JOHN | A-1(EX) | 4535 SMITH RD | 158300 | RH-1 | A-2(2) | 2.6 | |
| 091007182008 | TIMOTHY L KELSO & TERESA M KE | A-1(EX) | 4537 SMITH RD | 178600 | A-2(1) | R-1 | 1.8 | |
| 091007185201 | MICHAEL T KRAUSE & LAURIE J K | A-1(EX) | 4565 SMITH RD | 95300 | A-2(4) | RH-2 | 6.2 | |
| 091007185407 | GIRARD LIVING TR | A-1(EX) | 4555 SMITH RD | 311400 | A-2(8) | RH-3 | 11.6 | |
| 091007185603 | CYNTHIA A SMITH | A-1(EX) | 4607 SMITH RD | 169600 | A-2 | RH-4 | 21.8 | |
| 091007190606 | DALE D SMITH & STEVEN A SMIT | A-1(EX) | | 0 | A-3 | | 5 | w/ 091007295002 |
| 091007280009 | DALE D SMITH & STEVEN A SMIT | A-1(EX) | | 0 | A-3 | | 36.7 | |
| 091007281900 | RONNI A LANGE | A-1(EX) | 7614 GLEN RD | 110900 | R-1 | | 0.7 | |
| 091007285004 | STEWART L HARRIS & CHERYL A H | A-1(EX) | | 0 | A-3 | A-2 | 28.3 | |
| 091007290016 | STEWART L HARRIS & CHERYL A H | A-1(EX) | | 0 | A-3 | A-2 | 6 | w/ 091007285004 |
| 091007292103 | WILLIAM J GRAFF & LYNN K GRAF | A-1(EX) | 7545 GLEN RD | 144100 | A-2(4) | RH-2 | 5.8 | |
| 091007292407 | LARRY NALE & LYNNE NALE | A-1(EX) | 7539 GLEN RD | 216400 | A-2(4) | RH-2 | 5 | |
| 091007295002 | DALE D SMITH & STEVEN A SMIT | A-1(EX) | | 0 | A-3 | | 9.6 | w/ 091007280009 |
| 091007385003 | RICHARD L BOLEN & NANCY K BO | A-1(EX) | 7529 GLEN RD | 99200 | A-2(2) | RH-1 | 2.7 | |
| 091007385905 | RICHARD J NOOYEN & CARLA M | A-1(EX) | 7525 GLEN RD | 418300 | A-2 | RH-4 | 18 | |
| 091008180010 | JAMES BAERWOLF & RYAN BAER | A-1(EX) | 7648 GRINDE RD | | A-2(1) | R-1a | 1.3 | |
| 091008180508 | GLENN A LOCKWOOD & BRENDA | A-1(EX) | 7644 GRINDE RD | 165300 | A-2(4) | RH-2 | 5 | |

| PARCELNO | ConctOwner | Zoning | PropertyAddress | Impr. Value | Prop. | Alt. | GIS_Acres | Notes |
|--------------|--------------------------------|---------|----------------------|-------------|--------|--------|-----------|-----------------|
| 091008180900 | RONALD J PETERSON & BETTY A P | A-1(EX) | 7640 GRINDE RD | 227500 | A-2(4) | RH-2 | 5 | |
| 091008181007 | TODD M SNORTUM | A-1(EX) | 7636 GRINDE RD | 187400 | A-2(4) | RH-2 | 4.9 | |
| 091008182110 | NICHOLAS J ZANDER & JESSICA E | A-1(EX) | | 0 | A-2(1) | R-1a | 1.7 | |
| 091008182260 | WINFIELD ESTATES DEVELOPMEN | A-1(EX) | | 0 | A-2(1) | R-1a | 1.7 | |
| 091008182410 | PREFERRED ELECTRIC & HEATING | A-1(EX) | | 0 | A-2(1) | R-1a | 1.1 | |
| 091008182560 | PAULSON LIVING TR | A-1(EX) | | 0 | CO-1 | R-3 | 0.3 | Future ROW? |
| 091008185414 | DENNIS S HAUG & CHARLOTTE L L | A-1(EX) | | 0 | A-2(8) | RH-3 | 8.6 | |
| 091008186619 | TODD P BREDESON & BARBARA A | A-1(EX) | 4341 HAWK TRL | 239700 | A-2(4) | RH-2 | 5.1 | |
| 091008186806 | ERIC M NORD & LAURA A EGNAS | A-1(EX) | 4346 HAWK TRL | 228100 | R-1a | A-2(1) | 1.1 | |
| 091008187921 | CHRISTINE M LAMM | A-1(EX) | 7595 GRINDE RD | 72800 | R-1 | | 0.7 | |
| 091008188206 | JAY M ELERT & ADRIENNE J ELERT | A-1(EX) | 4304 HAWK TRL | 214500 | A-2(1) | R-1a | 1.1 | |
| 091008188304 | PAULSON LIVING TR | A-1(EX) | 4290 HAWK TRL | 182400 | A-2(1) | R-1a | 1 | |
| 091008188402 | FRANK D KOLOWRAT & JEAN M K | A-1(EX) | 4305 HAWK TRL | 237900 | A-2(2) | RH-1 | 2.3 | |
| 091008188500 | JAMES R COFFEY & MARIA COFF | A-1(EX) | 4291 HAWK TRL | 181100 | A-2(1) | R-1a | 1.5 | |
| 091008190800 | NANCY L KESSENICH | A-1(EX) | | 33600 | A-2 | | 2.5 | w/ 091008295020 |
| 091008190953 | RICHARD H KESSENICH | A-1(EX) | 4348 E YAHARA RD | 91000 | R-1 | | 0.5 | |
| 091008280007 | GREGORY M QUAMME | A-1(EX) | | 0 | A-3 | | 39.8 | |
| 091008285002 | GREGORY M QUAMME | A-1(EX) | | 0 | A-3 | | 27.3 | w/ 091005390000 |
| 091008285306 | SHAWN D BOYCE & MELISSA A B | A-1(EX) | | 0 | A-2(8) | | 7.2 | w/ 091007180000 |
| 091008290010 | NANCY L KESSENICH | A-1(EX) | | 0 | A-2 | | 10 | w/ 091008290010 |
| 091008290505 | BOYD CALVERT & SANDRA R CAL | A-1(EX) | 4445 E YAHARA RD | 120100 | A-2 | | 18.5 | |
| 091008295020 | NANCY L KESSENICH | A-1(EX) | 4356 E YAHARA RD | 246700 | A-2 | | 9.2 | w/ 091008295020 |
| 091019160018 | GARY MOSESON & CAROL T MOS | A-1(EX) | 4493 OAK SPRINGS CIR | 167400 | R-1 | | 0.4 | |

| PARCELNO | ConctOwner | Zoning | PropertyAddress | Impr. Value | Prop. | Alt. | GIS_Acres | Notes |
|--------------|--------------------------------|---------|----------------------|-------------|-------|------|-----------|-------|
| 091019160125 | DUANE TAMMIAGA & KAREN SC | A-1(EX) | 4499 OAK SPRINGS CIR | 180000 | R-1 | | 0.5 | |
| 091019160232 | MARY E OWEN | A-1(EX) | 4503 OAK SPRINGS CIR | 153000 | R-1 | | 0.6 | |
| 091019160349 | RICHARD B WEST & KELLIE R WILL | A-1(EX) | 4507 OAK SPRINGS CIR | 160700 | R-1 | | 0.6 | |
| 091019160456 | WALTER T HAGEY & CAROL A HA | A-1(EX) | 4513 OAK SPRINGS CIR | 181800 | R-1 | | 0.6 | |
| 091019160563 | MICHAEL D WILSON & ELAINE M | A-1(EX) | 4519 OAK SPRINGS CIR | 206000 | R-1 | | 0.4 | |
| 091019160670 | GEORGE T SIDWELL & PAMELA A | A-1(EX) | 7036 BRIDGEMAN RD | 174200 | R-1 | | 0.7 | |
| 091019160787 | RASMUSSEN TR | A-1(EX) | 7032 BRIDGEMAN RD | 180600 | R-1 | | 0.5 | |
| 091019160894 | SCOTT A NETTUM & CELORIS B N | A-1(EX) | 7030 BRIDGEMAN RD | 233100 | R-1 | | 0.6 | |
| 091019161008 | JOEL RIDER & DIANNE RIDER | A-1(EX) | 7026 BRIDGEMAN RD | 410300 | R-1 | | 0.6 | |
| 091019161115 | COLLIN T LYNCH & JEAN F MOELL | A-1(EX) | 7022 BRIDGEMAN RD | 179800 | R-1 | | 0.5 | |
| 091019161222 | CHARLES F GUSTKE & SUSAN J GU | A-1(EX) | 7018 BRIDGEMAN RD | 214200 | R-1 | | 0.5 | |
| 091019161339 | JAMES E LEE | A-1(EX) | 4563 OAK SPRINGS CIR | 174500 | R-1 | | 0.6 | |
| 091019161446 | BRADLEY K WACHOWIAK & MAR | A-1(EX) | 7029 BRIDGEMAN RD | 273700 | R-1 | | 0.5 | |
| 091019161553 | ALBERT J ROUSE & BERNICE J RO | A-1(EX) | 7035 BRIDGEMAN RD | 149000 | R-1 | | 0.5 | |
| 091019161660 | ALEX JR TYMS & MICHELLE TYMS | A-1(EX) | 7041 BRIDGEMAN RD | 222600 | R-1 | | 0.5 | |
| 091019161777 | DENNIS J LARSON & DIANE L LAR | A-1(EX) | 7045 BRIDGEMAN RD | 149900 | R-1 | | 0.5 | |
| 091019161884 | CAROL NODDINGS EICHINGER | A-1(EX) | 4533 OAK SPRINGS CIR | 181500 | R-1 | | 0.5 | |
| 091019161991 | THOMAS R GASNER & JUDITH AN | A-1(EX) | 4551 OAK SPRINGS CIR | 157200 | R-1 | | 0.5 | |
| 091019162105 | DANIEL D MACHKOVECH & MARY | A-1(EX) | 4555 OAK SPRINGS CIR | 175700 | R-1 | | 0.5 | |
| 091019162212 | CHRISTOPHER A GROTH & KRISTE | A-1(EX) | 4559 OAK SPRINGS CIR | 154100 | R-1 | | 0.5 | |
| 091019162329 | JOHN E HOWARD & VIRGINIA M | A-1(EX) | 4578 OAK SPRINGS CIR | 153700 | R-1 | | 0.6 | |
| 091019162436 | JEROME T CYNKAR & ADELE D CY | A-1(EX) | 4574 OAK SPRINGS CIR | 219000 | R-1 | | 0.5 | |
| 091019162543 | RONALD D DUNN | A-1(EX) | 4570 OAK SPRINGS CIR | 173900 | R-1 | | 0.4 | |

| PARCELNO | ConctOwner | Zoning | PropertyAddress | Impr. Value | Prop. | Alt. | GIS_Acres | Notes |
|--------------|-------------------------------|---------|----------------------|-------------|-------|------|-----------|-----------------------|
| 091019162650 | CLAYTON W LOOMIS & JANET M | A-1(EX) | 4566 OAK SPRINGS CIR | 177600 | R-1 | | 0.5 | |
| 091019162767 | JEFFREY L BUTTS & DAWN L BUTT | A-1(EX) | 4562 OAK SPRINGS CIR | 199000 | R-1 | | 0.4 | |
| 091019162874 | DAVE D ARNDT & DOLORES ARN | A-1(EX) | 4558 OAK SPRINGS CIR | 166800 | R-1 | | 0.4 | |
| 091019162981 | DAVID M LAVOLD & MARY C LAV | A-1(EX) | 4554 OAK SPRINGS CIR | 171700 | R-1 | | 0.4 | |
| 091019163097 | JASON J HANSON & STACEY A HA | A-1(EX) | 4550 OAK SPRINGS CIR | 184900 | R-1 | | 0.4 | |
| 091019163202 | ANN M OTIS | A-1(EX) | 4546 OAK SPRINGS CIR | 137700 | R-1 | | 0.4 | |
| 091019175619 | ELAINE L ERICKSON | A-1(EX) | | 0 | CO-1 | | 0.2 | |
| 091019175726 | ELAINE L ERICKSON | A-1(EX) | | 0 | CO-1 | | 3.9 | |
| 091019175833 | ELAINE L ERICKSON | A-1(EX) | | 0 | CO-1 | | 0.2 | |
| 091019175940 | ELAINE L ERICKSON | A-1(EX) | | 0 | CO-1 | | 0 | |
| 091019176154 | ELAINE L ERICKSON | A-1(EX) | | 0 | CO-1 | | 1 | |
| 091019176261 | ELAINE L ERICKSON | A-1(EX) | | 0 | CO-1 | | 0.2 | |
| 091019197051 | MICHAEL J BETHKE & MARTI L BE | A-1(EX) | 7020 BRIDGEMAN RD | 156100 | R-1 | | 0.5 | |
| 091019197202 | JOHN E HOWARD & VIRGINIA M | A-1(EX) | | 0 | CO-1 | | 0.1 | ROW? |
| 091019197300 | LAWRENCE L MCMULLIN | A-1(EX) | 4582 OAK SPRINGS CIR | 132700 | R-1 | | 0.9 | |
| 091019198005 | MURRAY TR, LISA R | A-1(EX) | | 0 | R-1 | CO-1 | 0.6 | |
| 091019198201 | MURRAY TR, LISA R | A-1(EX) | 4595 OAK SPRINGS CIR | 156500 | R-1 | | 0.5 | |
| 091019198309 | MANTHE LE, DAVID C & MANTHE | A-1(EX) | 4599 OAK SPRINGS CIR | 295600 | R-1 | | 0.5 | |
| 091019198407 | MANTHE REV LIVING TR, DORIS E | A-1(EX) | 4603 OAK SPRINGS CIR | 200000 | R-1 | | 0.7 | |
| 091019198603 | PAULSON TR, SUSAN K | A-1(EX) | 4607 OAK SPRINGS CIR | 238400 | R-1 | | 0.7 | |
| 091020184106 | TODD E MARTIN | A-1(EX) | 7083 US HIGHWAY 51 | 87900 | R-1 | | 0.4 | Still n/c due to area |
| 091020184204 | JESSICA C SIMONIS | A-1(EX) | 7087 US HIGHWAY 51 | 54900 | R-1 | | 0.4 | Still n/c due to area |
| 091020195005 | RIPP FARM REAL ESTATE LLC | A-1(EX) | | 0 | A-3 | | 37.8 | |

| PARCELNO | ConctOwner | Zoning | PropertyAddress | Impr. Value | Prop. | Alt. | GIS_Acres | Notes |
|--------------|-------------------------------|---------|--------------------|-------------|--------|------|-----------|-----------------------------|
| 091020198904 | RIPP FARM REAL ESTATE LLC | A-1(EX) | 7017 US HIGHWAY 51 | 3600 | R-1 | | 0.4 | Still n/c due to area |
| 091020199001 | RIPP FARM REAL ESTATE LLC | A-1(EX) | 7021 US HIGHWAY 51 | 74600 | R-1 | | 0.4 | Still n/c due to area |
| 091020480009 | RIPP FARM REAL ESTATE LLC | A-1(EX) | 6961 US HIGHWAY 51 | 138500 | A-3 | | 38.6 | |
| 091020495002 | RONALD D LAINBERGER & ANNE | A-1(EX) | 6897 US HIGHWAY 51 | 97900 | A-3 | | 37.2 | |
| 091020499204 | ALICE R LAINBERGER | A-1(EX) | 6889 US HIGHWAY 51 | 75900 | A-2(1) | R-1 | 0.3 | Expand to include ag bldgs? |
| 091028380020 | BEAR TREE FARMS INC | A-1(EX) | | 0 | A-3 | | 33.4 | w/ 091028395030 |
| 091028380700 | ALBERT F HAACK & LORRAINE HA | A-1(EX) | 4131 WINDSOR RD | 85400 | A-2(2) | RH-1 | 2.2 | |
| 091028381000 | ROGER L CLAUSEN & CAROL A CL | A-1(EX) | 4145 WINDSOR RD | 149400 | A-2(1) | R-1a | 1 | |
| 091028381200 | DAVID M LECKWEE & JUNE E LEC | A-1(EX) | 4151 WINDSOR RD | 186700 | A-2(1) | R-1a | 1 | |
| 091028395030 | BEAR TREE FARMS INC | A-1(EX) | | 0 | A-3 | | 39.7 | Rest of farm in ETZ |
| 091029180350 | ZINGG FARMS INC | A-1(EX) | | 0 | A-2 | | 19.7 | |
| 091029191501 | DEFOREST AREA SCHOOL DISTRIC | A-1(EX) | | 0 | A-3 | | 8.8 | w/ 091029193300 |
| 091029191958 | DEFOREST AREA SCHOOL DISTRIC | A-1(EX) | 4352 WINDSOR RD | 0 | A-3 | | 6.3 | w/ 091029193300 CUP 963 |
| 091029193300 | DEFOREST AREA SCHOOL DISTRIC | A-1(EX) | | 0 | A-3 | | 14.2 | whole parcel |
| 091029197920 | CEMETERY | A-1(EX) | 4250 WINDSOR RD | 0 | A-2(2) | | 2.3 | cemetery CUP? |
| 091029253640 | TIMOTHY J BACON & TRACIE BAC | A-1(EX) | 6743 WINDSOR ST | 91200 | R-3 | | 0.2 | |
| 091029253757 | MARTINA BERG & CHERYL BERG | A-1(EX) | 6749 WINDSOR ST | 87100 | R-2 | | 0.3 | |
| 091029253864 | PAUL DEHN & KIM MAE DEHN | A-1(EX) | 6751 WINDSOR ST | 88100 | R-1 | | 0.3 | w/ 091029254407 |
| 091029254087 | CURTIS L WENDLANDT & JILL A W | A-1(EX) | 6757 WINDSOR ST | 72400 | R-2 | | 0.3 | |
| 091029254194 | WILMA I MAYR | A-1(EX) | 6761 WINDSOR ST | 54200 | R-3 | | 0.2 | |
| 091029254309 | PAUL PUCCIO | A-1(EX) | 4449 SECOND ST | 12700 | R-2 | | 0.3 | |
| 091029254407 | PAUL DEHN & KIM MAE DEHN | A-1(EX) | | 0 | R-1 | | 0.2 | w/ 091029253864 |
| 091029261453 | ROGER W TIMM & PAMELA J TIM | A-1(EX) | 6742 WINDSOR ST | 114300 | R-2 | | 0.3 | |

| PARCELNO | ConctOwner | Zoning | PropertyAddress | Impr. Value | Prop. | Alt. | GIS_Acres | Notes |
|--------------|-------------------------------|---------|-----------------------|-------------|-------|------|-----------|-------|
| 091029261560 | RONALD W KURT | A-1(EX) | 6746 WINDSOR ST | 99900 | R-2 | | 0.2 | |
| 091029261677 | RICHARD C KONITZER & JANICE K | A-1(EX) | 6748 WINDSOR ST | 106000 | R-2 | | 0.3 | |
| 091029261784 | SHAUN P SIGURSLID | A-1(EX) | 6752 WINDSOR ST | 99500 | R-2 | | 0.3 | |
| 091029261891 | JOSHUA CROSBY & AMANDA CR | A-1(EX) | 6756 WINDSOR ST | 114800 | R-2 | | 0.3 | |
| 091029262005 | AARON J JENKINS & GINA L EVAN | A-1(EX) | 4435 SECOND ST | 102900 | R-2 | | 0.2 | |
| 091029262112 | EVERETT R BEUTLER & CANDACE | A-1(EX) | 4408 CURRY LN | 109800 | R-2 | | 0.3 | |
| 091029262229 | BELINDA D PETRICK | A-1(EX) | 4402 CURRY LN | 106700 | R-2 | | 0.3 | |
| 091029262336 | MATTHEW M TOWNSEND & MED | A-1(EX) | 4398 CURRY LN | 102300 | R-2 | | 0.3 | |
| 091029262443 | BETTY J WAYDICK-EVANS | A-1(EX) | 4394 CURRY LN | 93600 | R-2 | | 0.3 | |
| 091029262550 | EDWARD SANDSTROM | A-1(EX) | 4388 CURRY LN | 96700 | R-2 | | 0.3 | |
| 091029262667 | JEAN M MILLER | A-1(EX) | 4384 CURRY LN | 94400 | R-2 | | 0.2 | |
| 091029262774 | CLEMENT LE, DORIS M & DAVID | A-1(EX) | 4382 CURRY LN | 84600 | R-2 | | 0.3 | |
| 091029262881 | BENJAMIN M GERBER | A-1(EX) | 4376 CURRY LN | 129100 | R-2 | | 0.3 | |
| 091029262998 | CHRISTOPHER FRANZ FORSYTHE | A-1(EX) | 4374 CURRY LN | 99300 | R-2 | | 0.3 | |
| 091029263102 | CAROL A DUNN | A-1(EX) | 6759 CURRY LN | 143300 | R-2 | | 0.3 | |
| 091029263317 | JEFFREY J SCHMITT & CATHLEEN | A-1(EX) | 6754 SUNSET MEADOW DR | 106900 | R-2 | | 0.3 | |
| 091029263424 | DOUGLAS D JOHNSON & BRENDA | A-1(EX) | 6750 SUNSET MEADOW DR | 125600 | R-2 | | 0.3 | |
| 091029263531 | RONALD SIPEK JR & ANDREA SIP | A-1(EX) | 6742 SUNSET MEADOW DR | 114600 | R-2 | | 0.3 | |
| 091029263648 | WILLIAM P LEUTHNER | A-1(EX) | 4407 CURRY LN | 112200 | R-1 | | 0.4 | |
| 091029263755 | ARTHUR N BENISCH | A-1(EX) | 4403 CURRY LN | 98900 | R-2 | | 0.3 | |
| 091029263862 | ROMAN M SOLTIS & KRISTINA A | A-1(EX) | 4399 CURRY LN | 108900 | R-2 | | 0.3 | |
| 091029263979 | DENNIS D BROWN & CHRISTY BR | A-1(EX) | 4397 CURRY LN | 106500 | R-2 | | 0.3 | |
| 091029264085 | MARK R ZEMBRZUSKI | A-1(EX) | 4393 CURRY LN | 107500 | R-2 | | 0.3 | |

| PARCELNO | ConctOwner | Zoning | PropertyAddress | Impr. Value | Prop. | Alt. | GIS_Acres | Notes |
|--------------|--------------------------------|---------|-----------------------|-------------|-------|------|-----------|------------------------|
| 091029264192 | PAUL SCHELL | A-1(EX) | 4389 CURRY LN | 105000 | R-1 | | 0.4 | |
| 091029264307 | GARY L BIRKHOLZ & JOAN M BIRK | A-1(EX) | 4385 CURRY LN | 110300 | R-1 | | 0.4 | |
| 091029264414 | JOSEPH F PETTINEO & BROOKE E | A-1(EX) | 4381 CURRY LN | 118800 | R-2 | | 0.3 | |
| 091029264521 | CHRIS W LAHAIE & STACY L LAHAI | A-1(EX) | 4375 CURRY LN | 106800 | R-2 | | 0.3 | |
| 091029264638 | JASON M ZANDER & TIFFANY A S | A-1(EX) | 4371 CURRY LN | 110200 | R-2 | | 0.3 | |
| 091029264745 | THOMAS A TAYLOR JR & TRICIA B | A-1(EX) | 4369 CURRY LN | 107300 | R-1 | | 0.4 | |
| 091029265119 | JAMES P RAY & JENNIFER L RAY | A-1(EX) | 6743 SUNSET MEADOW DR | 116400 | R-2 | | 0.3 | |
| 091029265226 | MOLITOR TR, DAVID P & NANCY | A-1(EX) | 6745 SUNSET MEADOW DR | 144700 | R-2 | | 0.3 | |
| 091029265333 | MARK D HUDZINSKI | A-1(EX) | 6749 SUNSET MEADOW DR | 88200 | R-1 | | 0.4 | |
| 091029282110 | WINDSOR, TOWN OF | A-1(EX) | | 0 | RE-1 | R-2 | 1.1 | w/ 091029273010? |
| 091029282151 | WINDSOR, TOWN OF | A-1(EX) | | 0 | RE-1 | R-2 | 0.1 | w/ 091029273010? |
| 091029290501 | MCCALLEN LE, AILEEN A & PEGGY | A-1(EX) | 6789 WINDSOR ST | 143000 | R-1 | | 0.6 | |
| 091029290609 | PEGGY L OHLIN | A-1(EX) | 6777 WINDSOR ST | 96900 | R-1 | | 0.5 | |
| 091029298307 | JESS FOX ANDERSON | A-1(EX) | 4378 WINDSOR RD | 93900 | R-1 | | 0.4 | |
| 091029298405 | ROBERT F WALLEN & SUSAN L W | A-1(EX) | 4374 WINDSOR RD | 106200 | R-1 | | 0.4 | |
| 091029298503 | MONNA E ALDRICH | A-1(EX) | 4370 WINDSOR RD | 99900 | R-1 | | 0.4 | |
| 091029298601 | WENDT LIVING TR, RUSSELL E | A-1(EX) | 4366 WINDSOR RD | 101200 | R-1 | | 0.4 | |
| 091029298709 | LORRAINE M NEWLUN & ROBERT | A-1(EX) | 4362 WINDSOR RD | 87000 | R-1 | | 0.5 | |
| 091029298807 | DENNIS R DOBSON JR & DENI M | A-1(EX) | 4358 WINDSOR RD | 104900 | R-1 | | 0.5 | |
| 091029308010 | WINDSOR, TOWN OF | A-1(EX) | | 0 | R-3 | | 0.2 | |
| 091029391009 | ACKER WINDSOR FAMILY LLC | A-1(EX) | | 0 | CO-1 | | 0.5 | In Resource Protection |
| 091029392106 | UNITED STATES OF AMERICA | A-1(EX) | | 0 | CO-1 | | 0.9 | Owned by Fed Govt |
| 091029485670 | WINDSOR SANITARY DIST #1 | A-1(EX) | | 0 | R-1 | | 0.4 | |

| PARCELNO | ConctOwner | Zoning | PropertyAddress | Impr. Value | Prop. | Alt. | GIS_Acres | Notes |
|--------------|-------------------------------|---------|-----------------|-------------|--------|------|-----------|------------------------------|
| 091030182020 | JAMES P STEUERWALD & LINDA | A-1(EX) | 6833 TOPAZ CT | | A-2(8) | RH-3 | 11.1 | |
| 091030492808 | WINDSOR GOLF VENTURES INC | A-1(EX) | 4628 GOLF DR | 133400 | RE-1 | | 0 | w/ 091031185013 |
| 091031185013 | WINDSOR GOLF VENTURES INC | A-1(EX) | 4628 GOLF DR | 952900 | RE-1 | | 2.2 | w/ 091031185013 |
| 091031190016 | WINDSOR GOLF VENTURES INC | A-1(EX) | 4628 GOLF DR | 217400 | RE-1 | CO-1 | 1 | w/ 091031185013 |
| 091031194807 | LAKE WINDSOR AREA LAKE PROT | A-1(EX) | | 0 | CO-1 | | 0.4 | Lake Windsor Lake Protection |
| 091031195002 | MALVIN BUSSE | A-1(EX) | | 0 | CO-1 | | 9 | Resource protection |
| 091031281703 | SPAHN REV TR, LAWRENCE & PAT | A-1(EX) | | 0 | A-3 | | 5.9 | w/ 091031295707 |
| 091031285307 | SPAHN REV TR, LAWRENCE & PAT | A-1(EX) | 6420 RIVER RD | 161200 | A-3 | | 31 | w/ 091031290006 |
| 091031286600 | TATUM O MCGOWAN & MICHAEL | A-1(EX) | 6430 RIVER RD | 101500 | R-1 | | 0.5 | |
| 091031290006 | SPAHN REV TR, LAWRENCE & PAT | A-1(EX) | | 0 | A-3 | | 32.8 | w/ 091031295707 |
| 091031295707 | SPAHN REV TR, LAWRENCE & PAT | A-1(EX) | | 0 | A-3 | | 31.3 | w/ 091031290006 |
| 091031480006 | JOSEPH M WAITE & STACY J WAIT | A-1(EX) | 6459 LAKE RD | 145400 | R-1 | | 0.3 | |

Town of Windsor Farmland Preservation Zoning
 Map 1: North of Village of DeForest

DRAFT: 08/22/2013

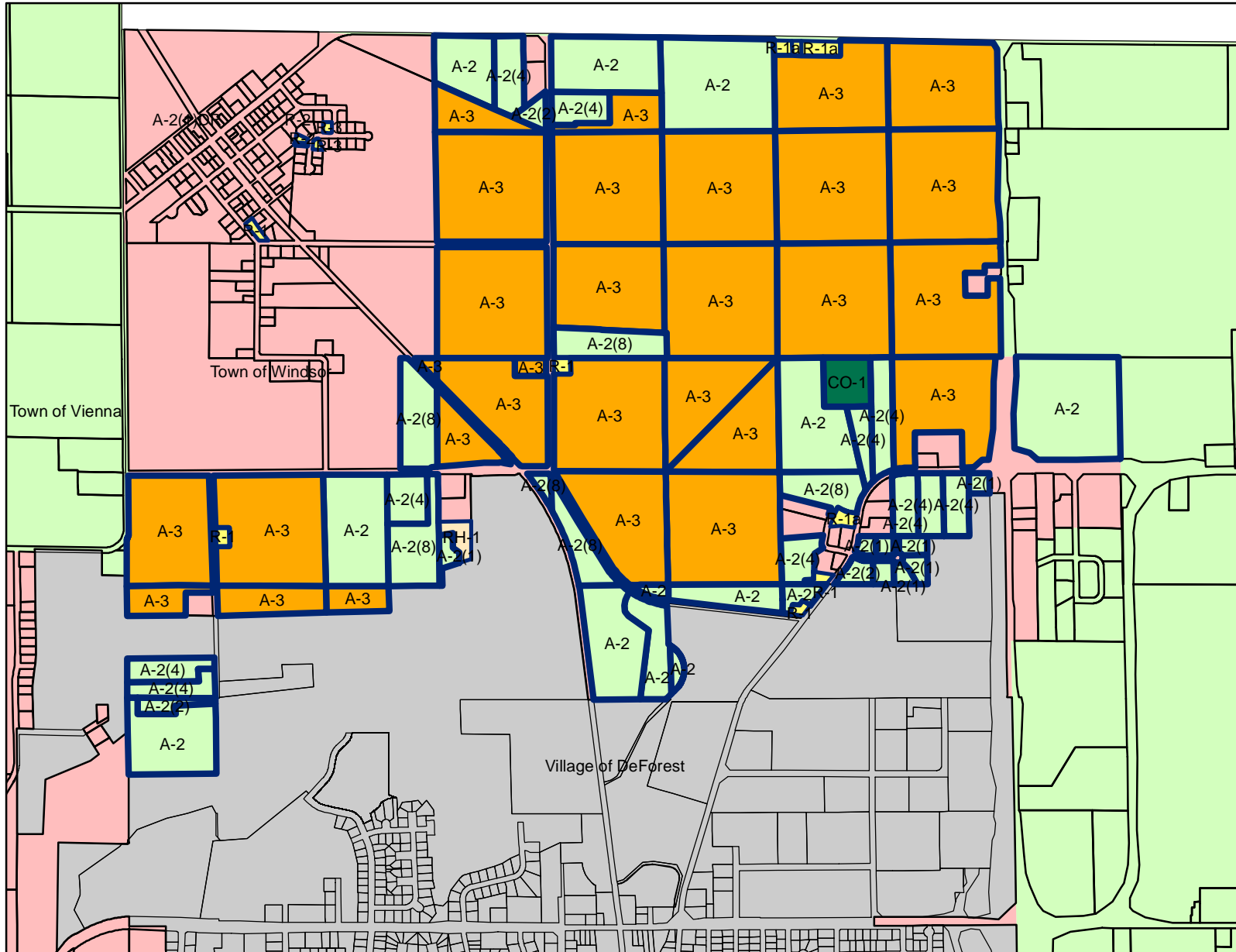

Legend

FPPWindsor Prop. Zoning

- A-1(ex)
- A-2
- A-2(1)
- A-2(2)
- A-2(4)
- A-2(8)
- A-3
- CO-1
- R-1
- R-1a
- R-3
- RH-1

Ownership Boundaries

- City
- Village
- Town

Major Lake

- Major Lake

Ownership Boundaries

- Ownership Boundaries

Farmland Preservation

dcocode

- Agricultural Preservation Areas
- Rural Development / Transitional
- Town Ag. Preservation Areas

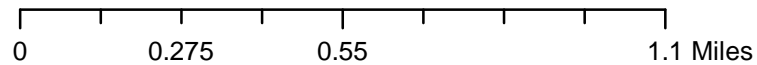

DRAFT: 08/22/2013

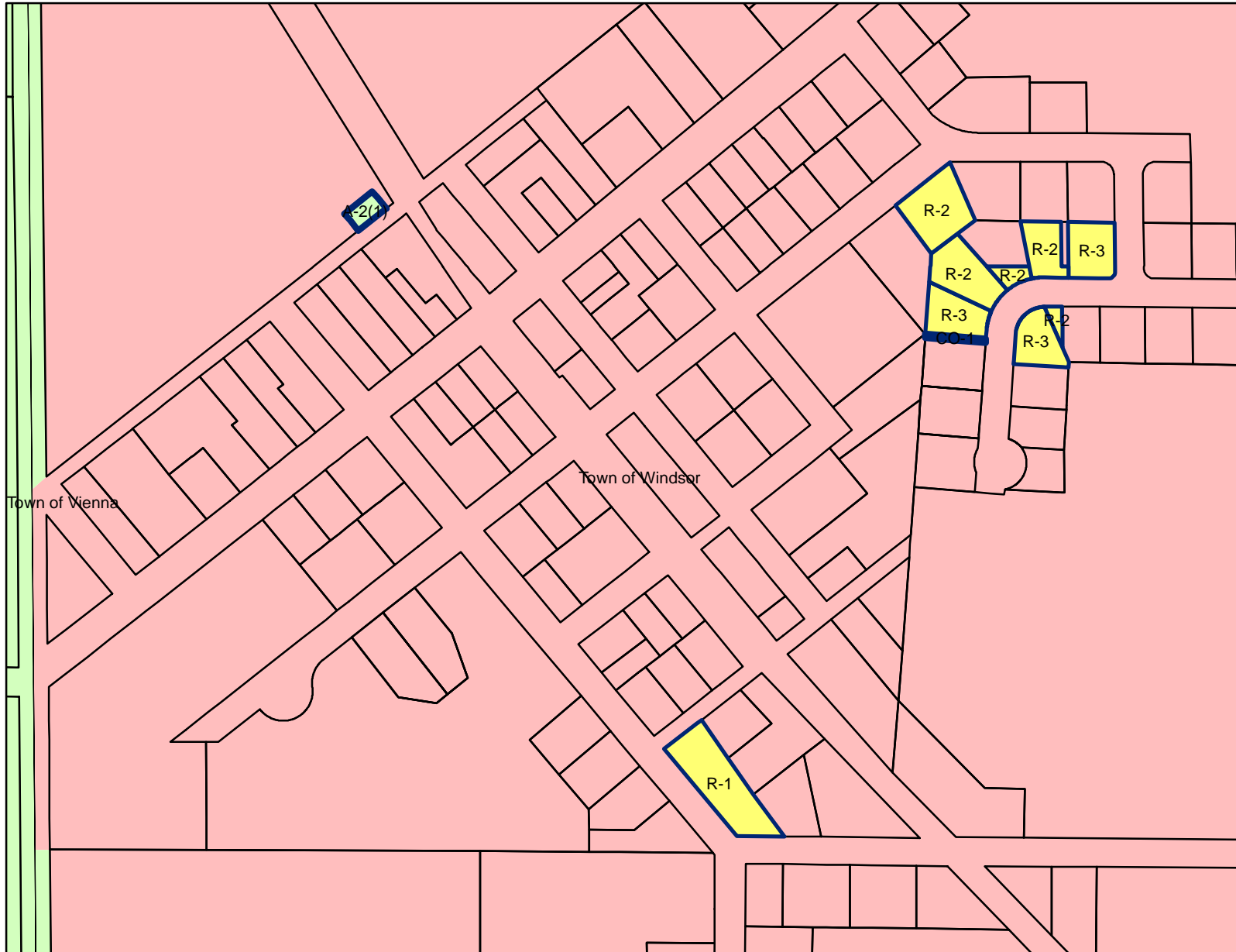

Legend

FPPWindsor Prop_Zoning

- A-1(ex)
- A-2
- A-2(1)
- A-2(2)
- A-2(4)
- A-2(8)
- A-3
- CO-1
- R-1
- R-1a
- R-2
- R-3
- RH-1

Ownership Boundaries

- City
- Village
- Town
- Ownership Boundaries

Farmland Preservation

dccode

- Agricultural Preservation Areas
- Rural Development / Transitional
- Town Ag. Preservation Areas

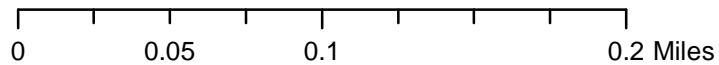

Town of Windsor Farmland Preservation Zoning
 Map 3: Grinde Road

DRAFT: 08/22/2013

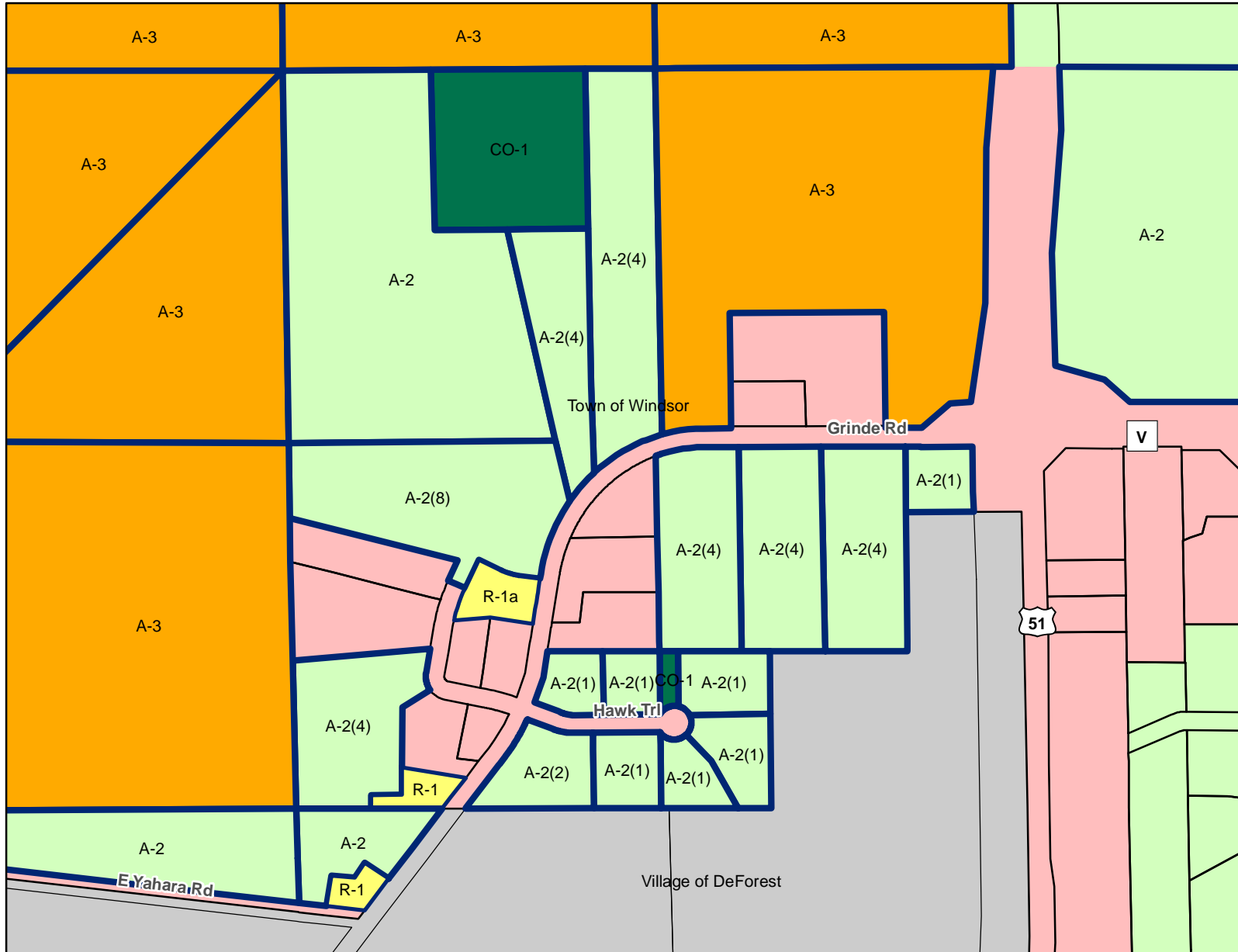

Legend

FPPWindsor Prop_Zoning

- A-1(ex)
- A-2
- A-2(1)
- A-2(2)
- A-2(4)
- A-2(8)
- A-3
- CO-1
- R-1
- R-1a
- R-2
- R-3
- RH-1

Ownership Boundaries

- City
- Village
- Town

Farmland Preservation

ddcode

- Agricultural Preservation Areas
- Rural Development / Transitional
- Town Ag. Preservation Areas

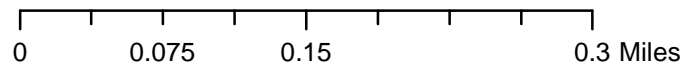

Town of Windsor Farmland Preservation Zoning
 Map 4: South of Village of DeForest

DRAFT: 08/22/2013

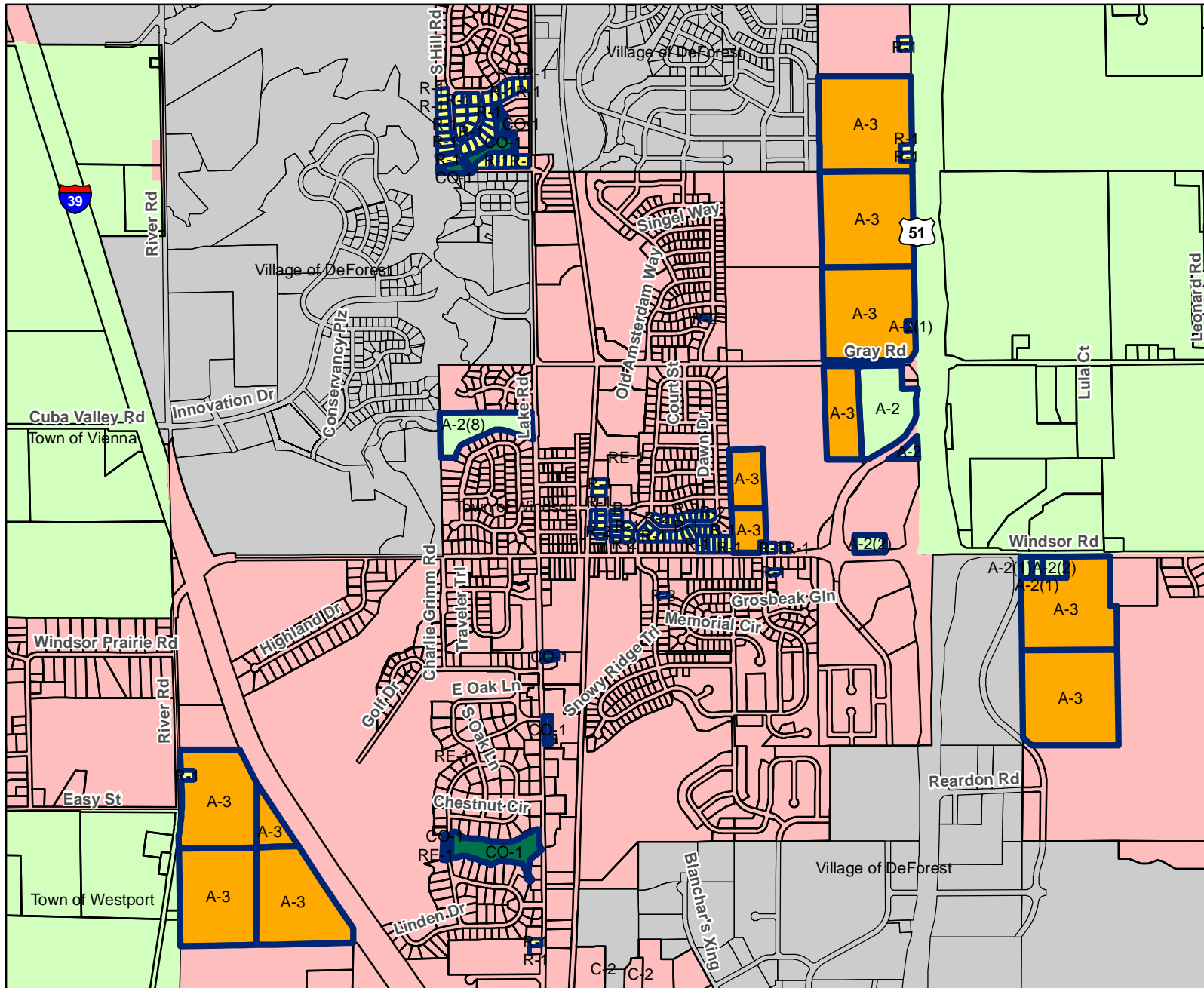

Legend

FPPWindsor Prop. Zoning

- A-1(ex)
- A-2
- A-2(1)
- A-2(2)
- A-2(4)
- A-2(8)
- A-3
- CO-1
- R-1
- R-1a
- R-2
- R-3
- RH-1

Ownership Boundaries

- City
- Village
- Town
- Major Lake
- Ownership Boundaries

Farmland Preservation

ddcode

- Agricultural Preservation Areas
- Rural Development / Transitional
- Town Ag. Preservation Areas

0 0.3 0.6 1.2 Miles



Town of Windsor Farmland Preservation Zoning
 Map 5: Oak Springs Subdivision

DRAFT: 08/22/2013



0 0.0425 0.085 0.17 Miles

Legend

FPPWindsor Prop_Zoning

- A-1(ex)
- A-2
- A-2(1)
- A-2(2)
- A-2(4)
- A-2(8)
- A-3
- CO-1
- R-1
- R-1a
- R-2
- R-3
- RH-1

Ownership Boundaries

- City
- Village
- Town

Major Lake

- Major Lake

Ownership Boundaries

- Ownership Boundaries

Farmland Preservation

dcocode

- Agricultural Preservation Areas
- Rural Development / Transitional
- Town Ag. Preservation Areas



Town of Windsor Farmland Preservation Zoning
 Map 6: Sunset Meadows Subdivision

DRAFT: 08/22/2013

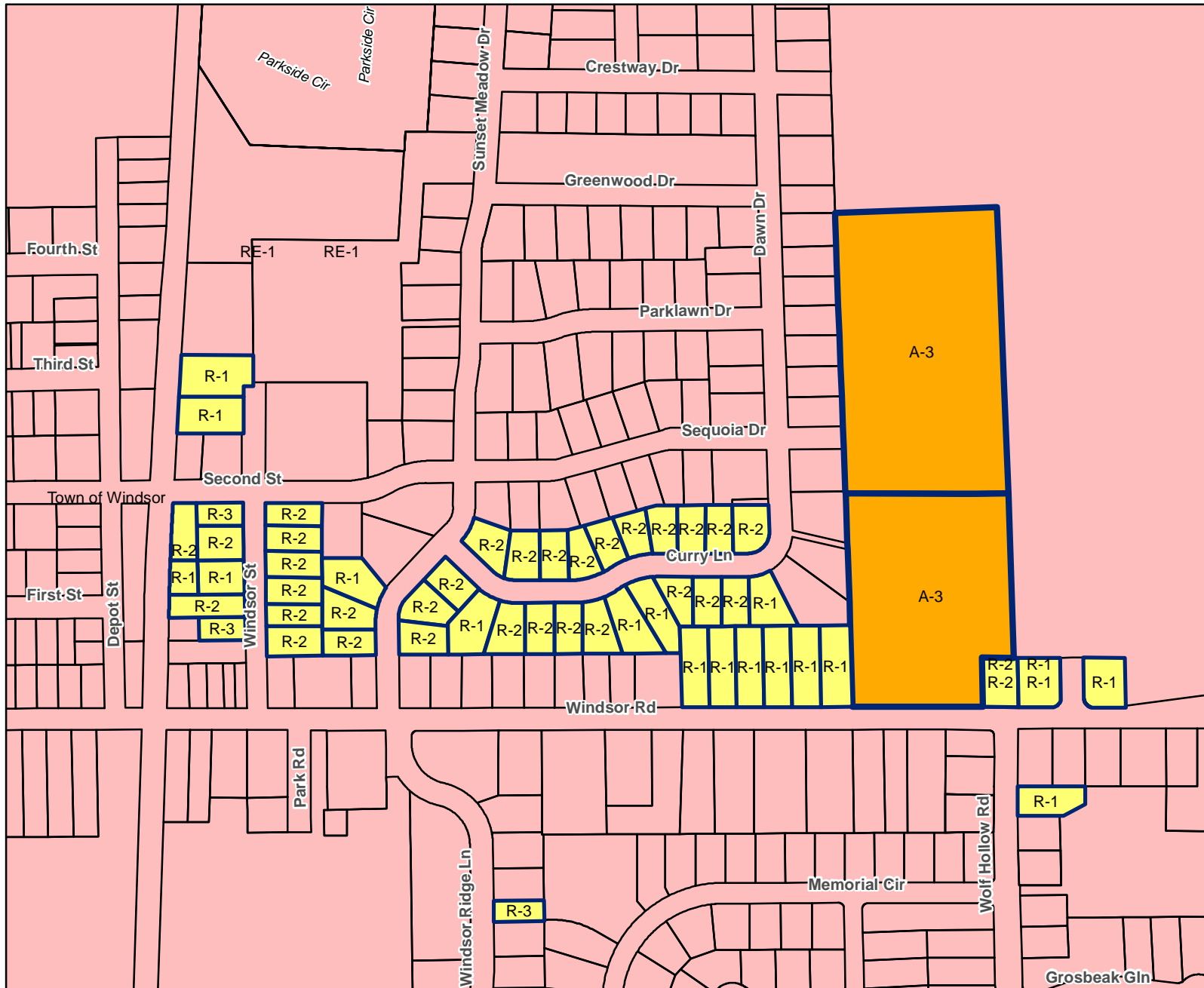

Legend

FPP Windsor Prop. Zoning

- A-1(ex)
- A-2
- A-2(1)
- A-2(2)
- A-2(4)
- A-2(8)
- A-3
- CO-1
- R-1
- R-1a
- R-2
- R-3
- RH-1

Ownership Boundaries

- City
- Village
- Town
- Major Lake
- Ownership Boundaries

Farmland Preservation

ddcode

- Agricultural Preservation Areas
- Rural Development / Transitional
- Town Ag. Preservation Areas

