Dane County Parks proposed 2-lot CSM

Town of Medina, Section 12

Dane County Parks department has submitted a 2-Lot CSM and there is no associated rezone application. Parks department is acquiring lot 2.

Lot 1 will be reatined by the current owner, Socha.

Existing Zoning District: C-1, Commercial.

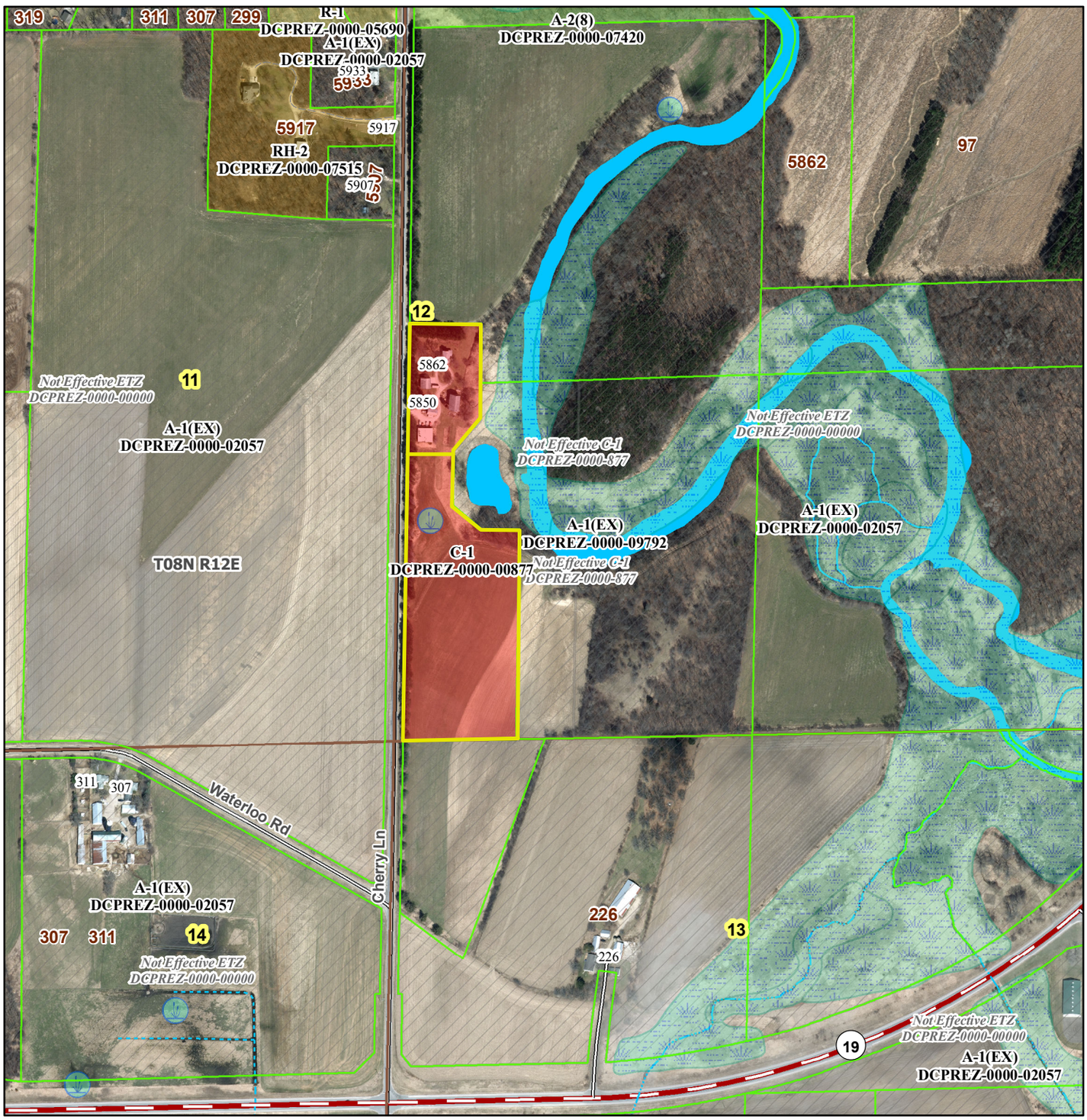

Motion to approve/deny by _____, Seconded by _____. Motion passed _____.