

# CERTIFIED SURVEY MAP

CENTER  
OF SEC. 36  
T.07N., R.12E.,  
3/4" RBR  
FOUND

PART OF THE NW 1/4 OF THE SE 1/4 AND PART OF THE SW 1/4 OF THE SE 1/4,  
ALL BEING IN SECTION 36, T.07N., R.12E., TOWN OF DEERFIELD, DANE  
COUNTY, WISCONSIN.

Referred to the Dane County  
Coordinate System, with the  
W line of the SE 1/4 bearing  
N00°55'19"E

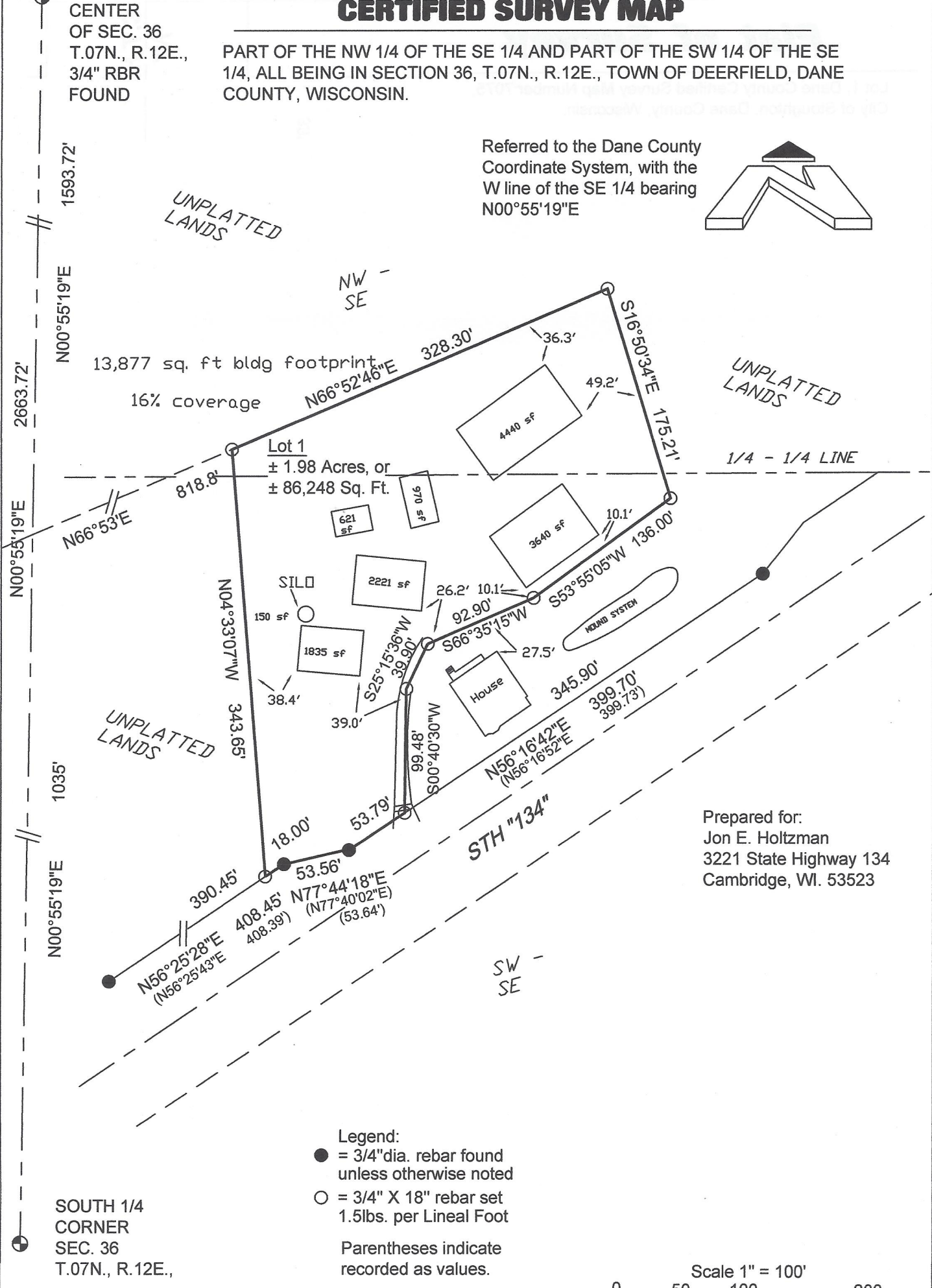
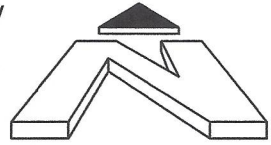

Prepared for:  
Jon E. Holtzman  
3221 State Highway 134  
Cambridge, WI. 53523

- Legend:
- = 3/4" dia. rebar found unless otherwise noted
  - = 3/4" X 18" rebar set 1.5lbs. per Lineal Foot
- Parentheses indicate recorded as values.

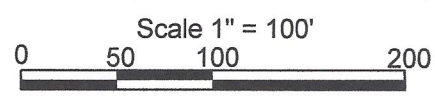

SOUTH 1/4  
CORNER  
SEC. 36  
T.07N., R.12E.,