

DRAFT: FOR DISCUSSION PURPOSES ONLY

IMPORTANT NOTE: ACREAGE VALUES AND OWNERSHIP HEREIN ARE DERIVED FROM HISTORICAL AND CURRENT RECORDS LOCATED AT THE DANE COUNTY DEPARTMENT OF PLANNING AND DEVELOPMENT (EG. GIS, PLAT BOOKS, ZONING PERMIT DATA, CSM'S, ETC). DENSITY POLICIES VARY AMONG TOWNS AND MAY REQUIRE INTERPRETATION.

Public Hearing Date	9/23/2014	Petition Number	10749	Applicant:	Richard Losenegger
Town	Blue Mounds	A-1EX Adoption	8/26/1980	Orig Farm Owner	Richard Losenegger
Section:	02	Density Number	35	Original Farm Acres	154.43
Density Study Date	9/23/2014	Original Splits	4.41	Available Density Unit(s)	2

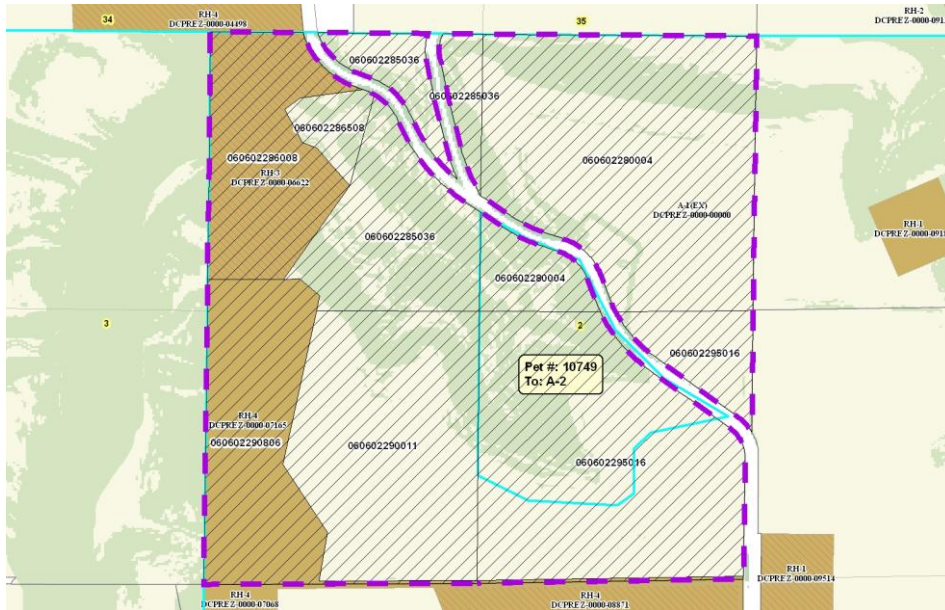

Reasons/Notes:

Homesites created to date: 2 per CSM 8354 and Petition 7165 NOTE: Total assessed acres = 151.06 per 2013 tax rolls.

Note: Parcels included in the density study reflect farm ownership and acreage as of the date of town plan adoption, or other date specified. Density study is based on the original farm acreage, NOT acreage currently owned.

Parcel #	Acres	Owner Name	CSM
060602286508	2.54	DOUGLAS H BLANKSCHEIN & MEG F BLANKSCHEIN	
060602286008	14.23	DOUGLAS H BLANKSCHEIN & MEG F BLANKSCHEIN	08354
060602290806	17.16	EUGENE F SPELLMAN	
060602295016	37.28	RICHARD LOSENEGGER & CAROL LOSENEGGER	
060602290011	24.96	RICHARD LOSENEGGER & CAROL LOSENEGGER	
060602285036	19.02	RICHARD LOSENEGGER & CAROL LOSENEGGER	
060602280004	39.24	RICHARD LOSENEGGER & CAROL LOSENEGGER	