

BASEMENT / FOUNDATION PLAN 1/4" = 1'-0"

A NEW RESIDENCE FOR:
RYAN AND KATE DOESCHER
 5140 MICKELSON ROAD - BLACK EARTH, WI



2 pine design
 architecture + interiors

JOSEPH P. BLEEHASH, AIA
 PO BOX 892
 GREENSBURG, PA 15601
 406-551-0654
 joe@2pine.com

DRAWN BY: JPB

REVIEWED BY:

REV.	DESCRIPTION	DATE

FOUNDATION PLAN

SHEET

FDN

DATE
 6/4/2018

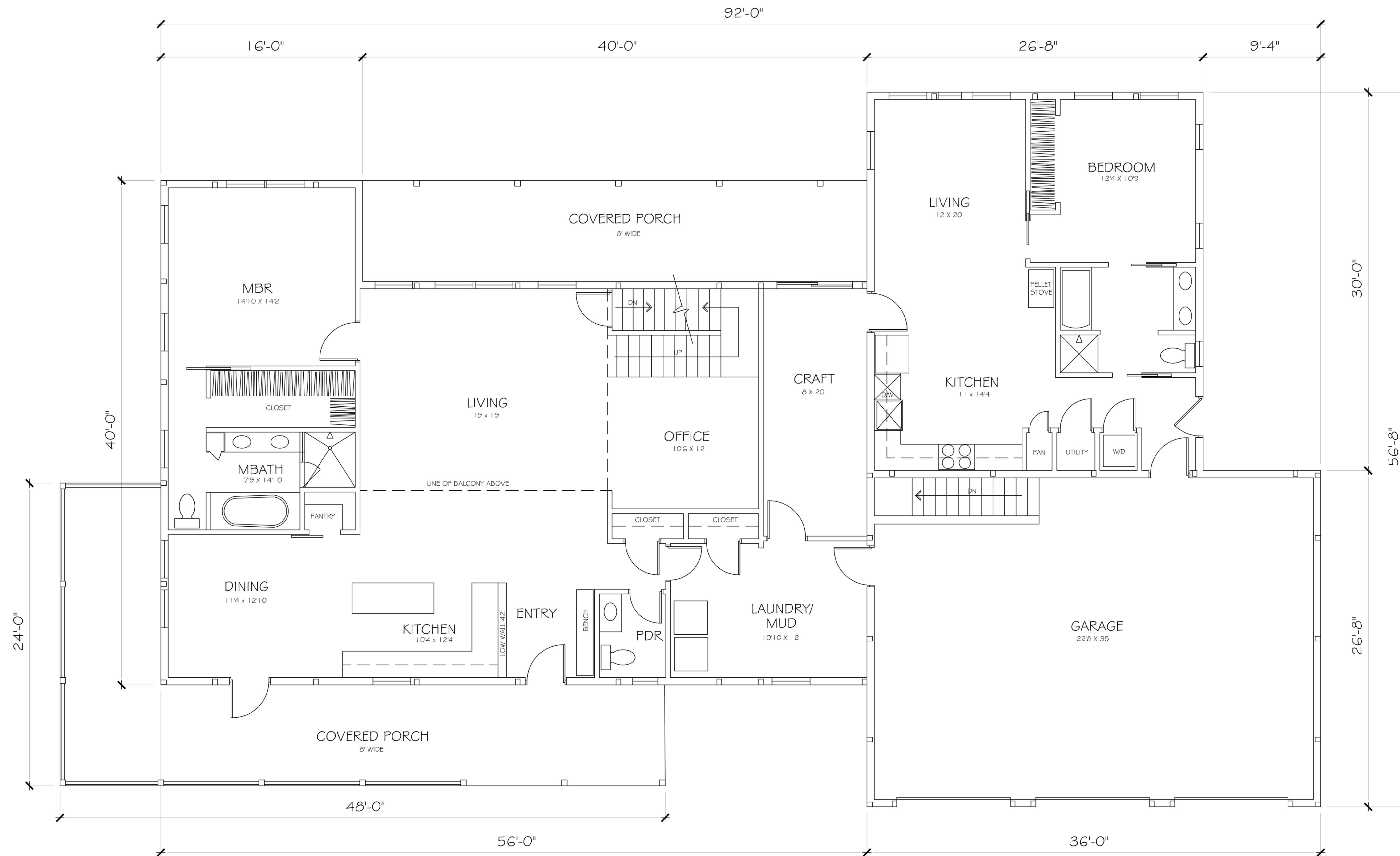

FIRST FLOOR PLAN 1/4" = 1'-0"

A NEW RESIDENCE FOR:
RYAN AND KATE DOESCHER
 5140 MICKELSON ROAD - BLACK EARTH, WI



2 pine design
 architects + planners
 JOSEPH P. BLEEHASH, AIA
 PO BOX 892
 GREENSBURG, PA 15601
 406-551-0654
 joe@2pine.com

DRAWN BY: JPB	
REVIEWED BY:	
REV.	DESCRIPTION

FIRST FLOOR PLAN

SHEET

A-1

DATE
 6/4/2018

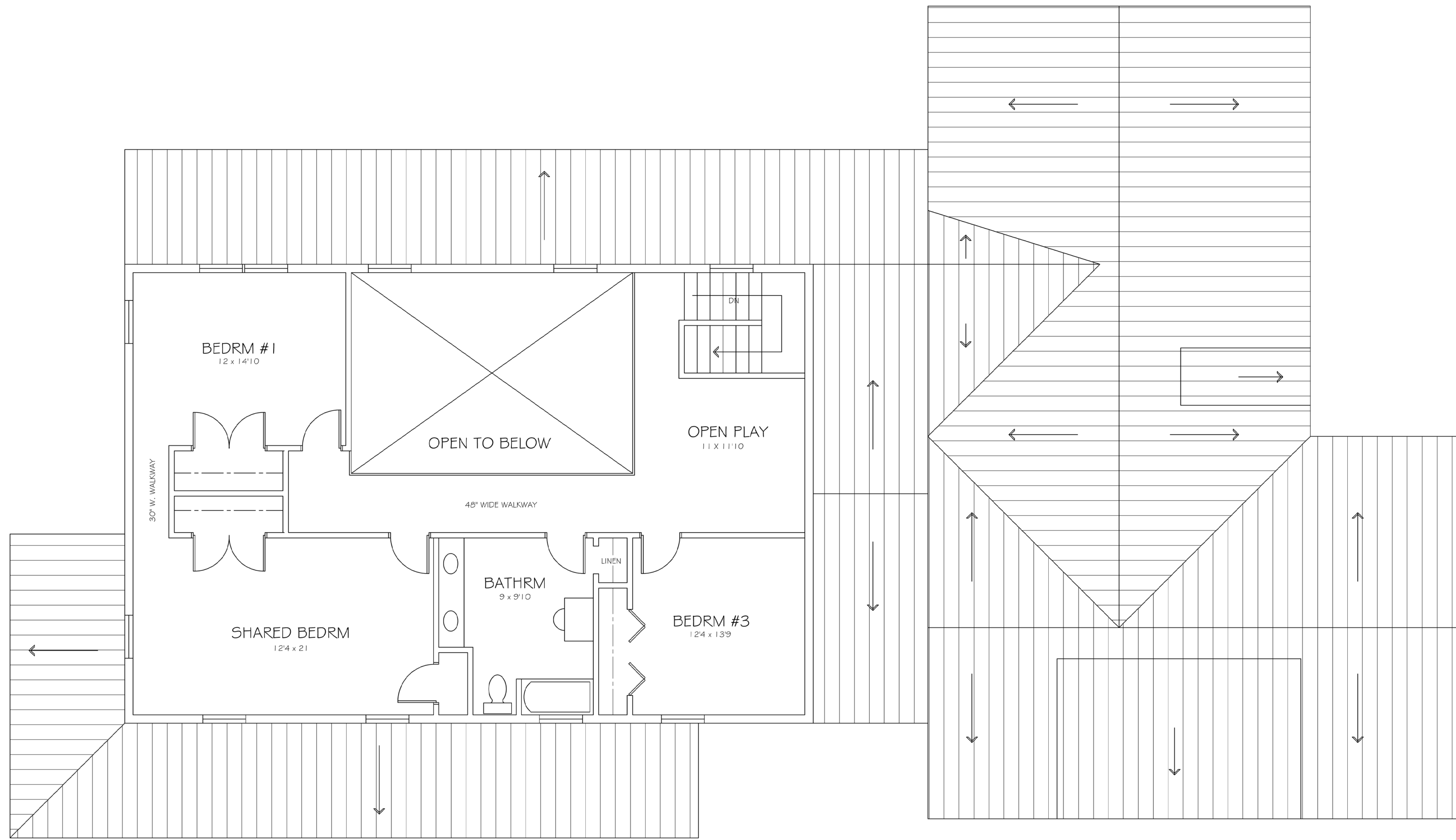

SECOND FLOOR PLAN 1/4" = 1'-0"

A NEW RESIDENCE FOR:
RYAN AND KATE DOESCHER
 5140 MICKELSON ROAD - BLACK EARTH, WI



2 pine design
 architects + planners
 JOSEPH P. BLEEHASH, AIA
 PO BOX 892
 GREENSBURG, PA 15601
 406-551-0654
 joe@2pine.com

DRAWN BY: JPB
 REVIEWED BY:

REV.	DESCRIPTION	DATE

SECOND FLOOR PLAN

SHEET

A-2

DATE
 6/4/2018

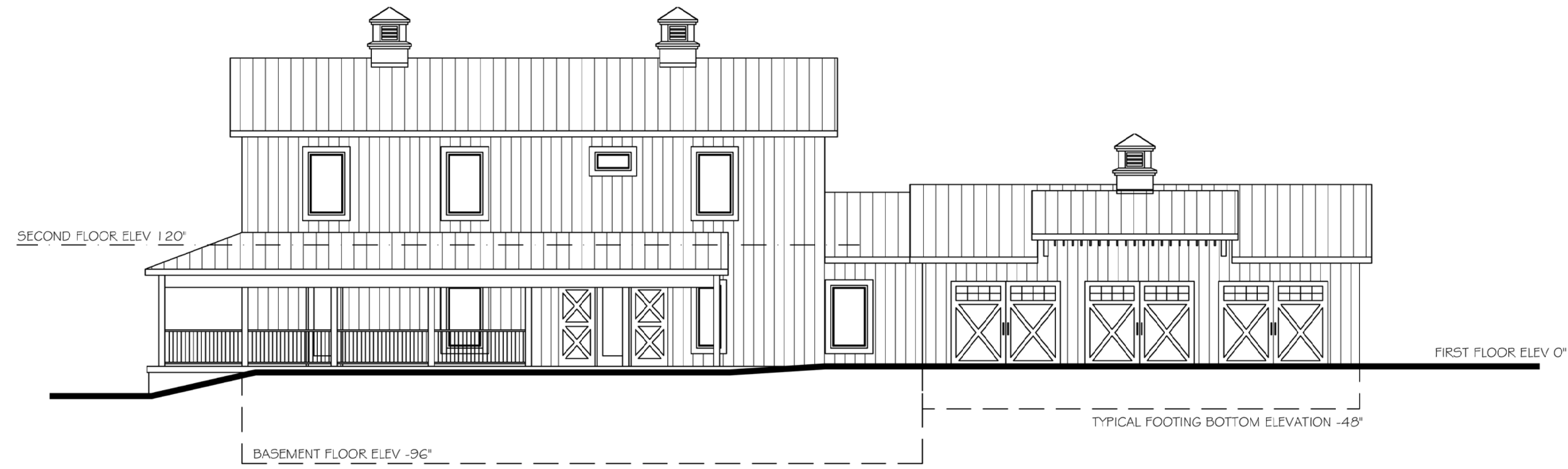

FRONT ELEVATION 1/8" = 1'-0"

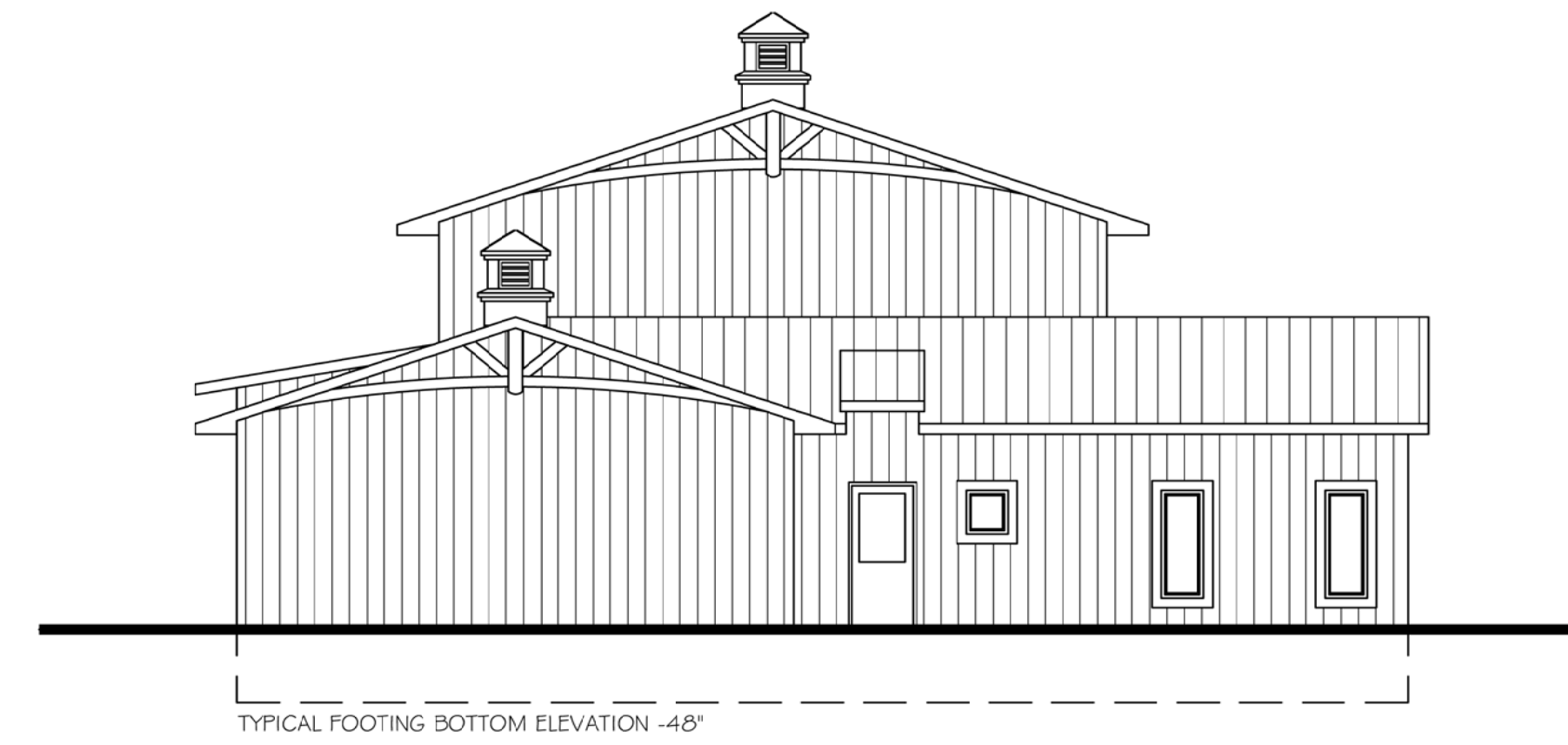

RIGHT SIDE ELEVATION 1/8" = 1'-0"

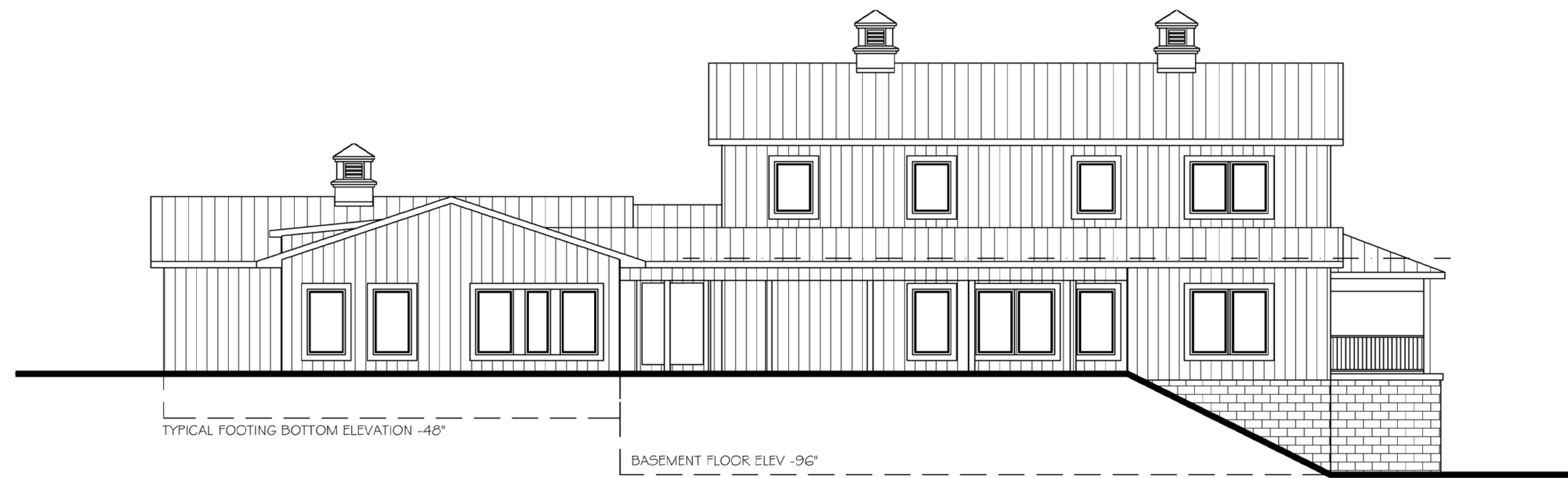

REAR ELEVATION 1/8" = 1'-0"



LEFT SIDE ELEVATION 1/8" = 1'-0"
(FACES FESENFELD ROAD)

A NEW RESIDENCE FOR:
RYAN AND KATE DOESCHER
5140 MICKELSON ROAD - BLACK EARTH, WI



2 pine design
architecture + interiors

JOSEPH P. BLEEHASH, AIA
PO BOX 892
GREENSBURG, PA 15601
406-551-0654
joe@2pine.com

DRAWN BY: JPB		
REVIEWED BY:		
REV.	DESCRIPTION	DATE

EXTERIOR ELEVATIONS

SHEET

A-3

DATE
6/4/2018