WOLF HOLLOW at
PLEASANT PRAIRIE CREEK

Town of Windsor, Section 29 & 32

Plat consists of 66 residential lots, 2 outlots, 40.89 acres.

All lots will be served by public sanitary sewer and water.

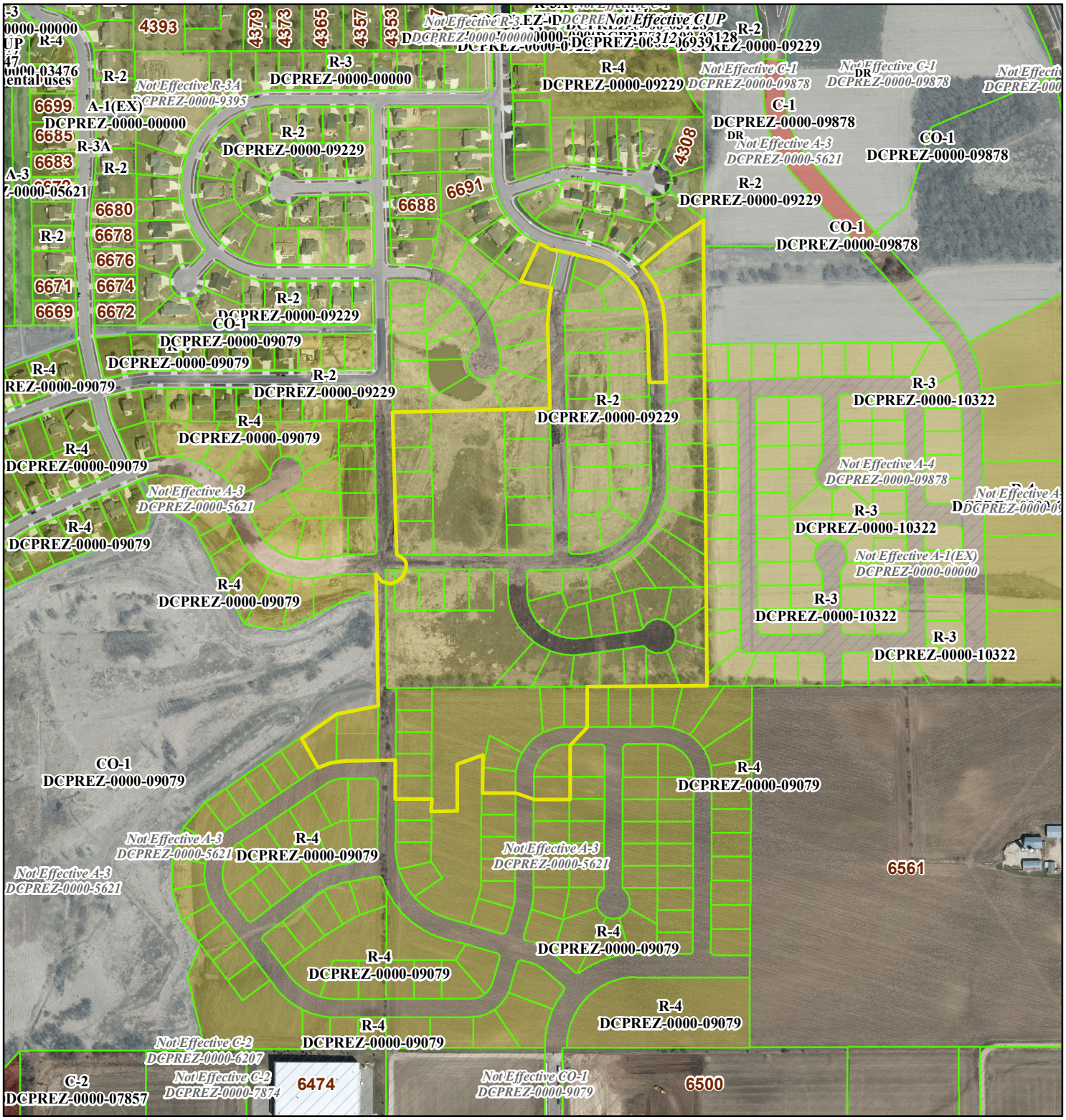

2014 aerial