

# First Presbyterian Church - Land Division waiver

## Town of Westport, Section 18

Proposed Outlot 1 is seeking a waiver from Ch. 75.19(6)(b), which requires every new lot being to have a minimum of 66-feet of public road frontage.

The church and the adjacent property owner are swapping lands in order for the church parcel to have more frontage along CTH Q. Lands outlined in the attached map will be transferred to the adjacent neighbor as existing agricultural lands.

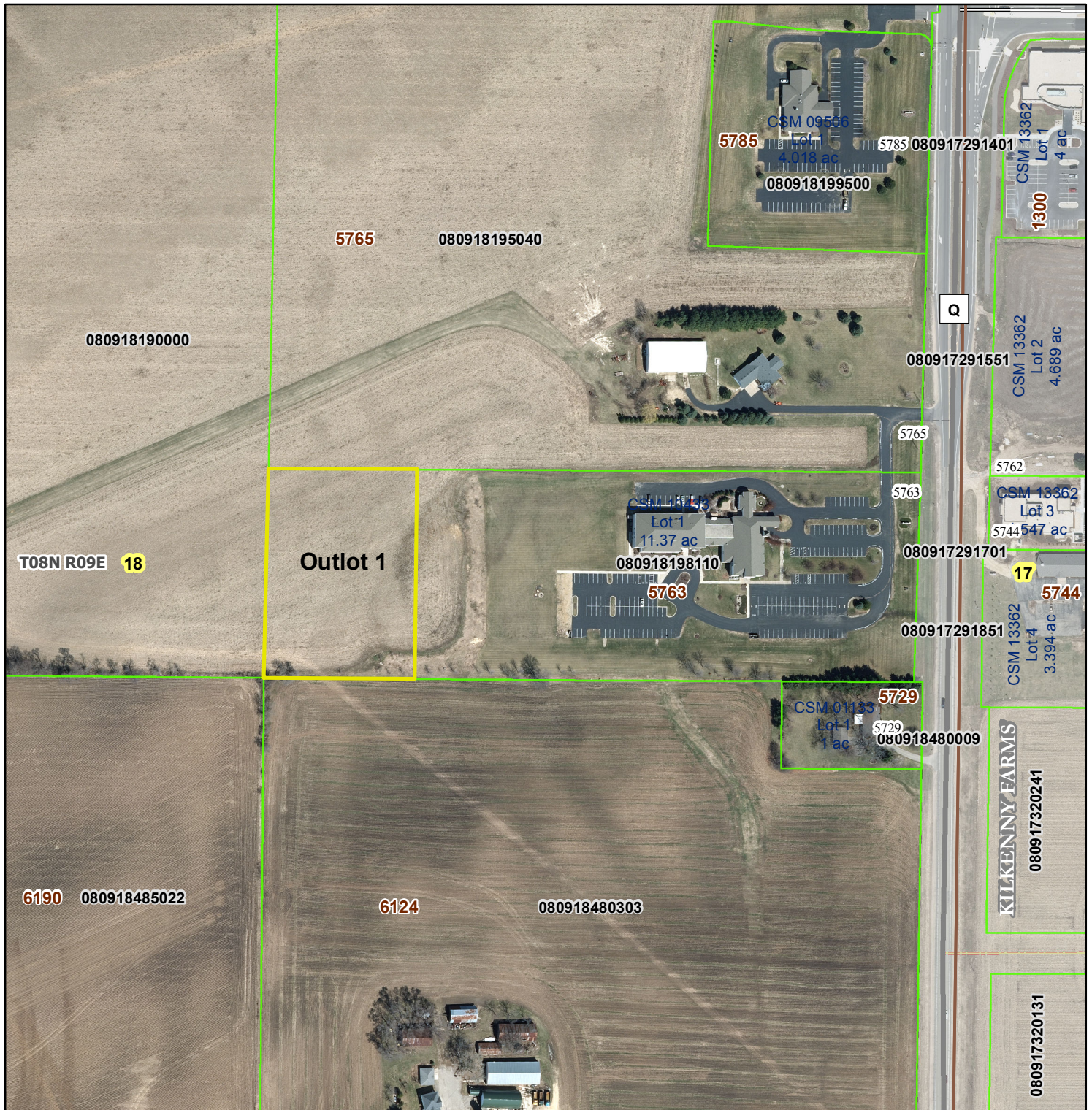

Motion to approve/deny by \_\_\_\_\_, Seconded by \_\_\_\_\_. Motion passed \_\_\_\_\_.