

CERTIFIED SURVEY MAP
 ANTHONY THOUSAND
 LAND SURVEYOR
 MADISON, WISCONSIN

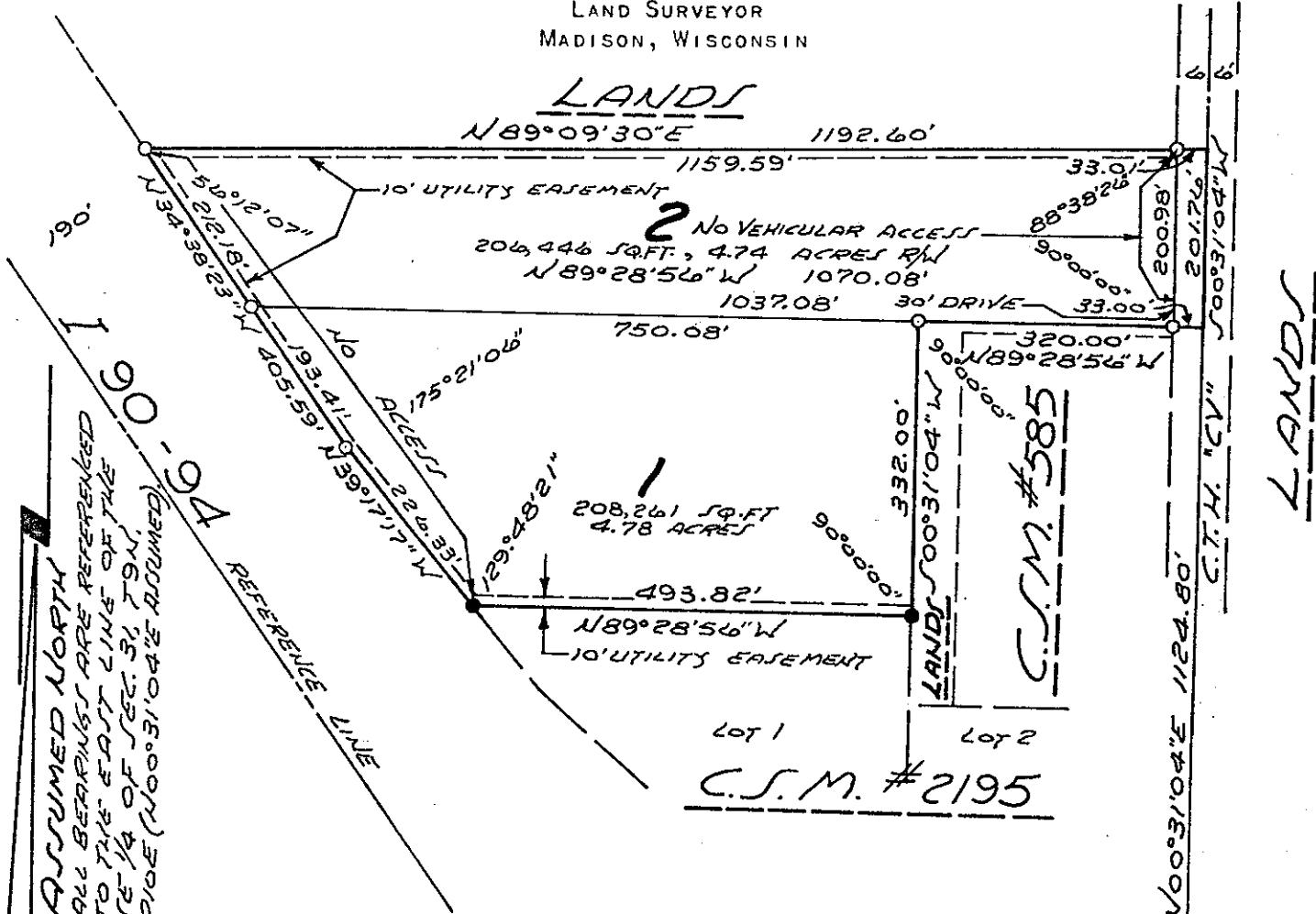

NOTE:
 LOT 1 OF THIS CERTIFIED SURVEY IS NOT TO BE USED AS A SEPARATE BUILDING SITE UNTIL SUCH TIME THAT PUBLIC STREET FRONTAGE IS PROVIDED. IT IS THE INTENT AT THIS TIME THAT LOT 1 OF THIS CERTIFIED SURVEY TO BE ADDED TO LOT 1 OF C. S. M. # 2195.

"Approved for recording per Dane County Agriculture, Zoning Planning and Water Resources Committee action of

"Approved for recording by the Town Board of the Town of Windsor action of the _____ day of _____, 197__."

March 10, 1977."

~~NOT REQUIRED~~

M. Scribn #166
 Authorized Representative

~~Town Clerk, Town of Windsor~~

Received for recording this 11 day of March, 1977, at 9:15 o'clock, a.M., and recorded in Volume 9 of Certified Surveys, Page 1614/62

OWNER:
 HOWARD MCCORMICK
 P.O. BOX 443
 4500 CEDAR LANE
 WINDSOR, WIS. 53598

Harold K. Hill
 Harold K. Hill, Register of Deeds
 By: Marian Jordan, Deputy

REVISED 1-14-77
 Scale 1" = 200'

- Iron Stake Found
 - Iron Stake Placed
- 7/8"x24", 2.04 lbs/ft.

DOCUMENT NO. 1508259
 CERTIFIED SURVEY NO. 2314

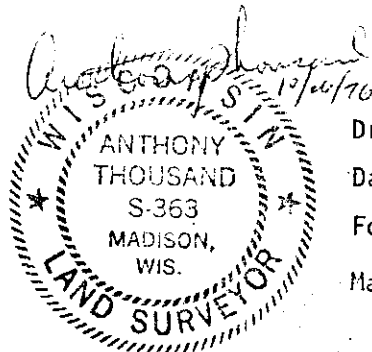

Drawn by AM
 Date 10-26-76
 Folder No. 5-76173
 Map No. 47681
 Sheet 1 of 2

CERTIFIED SURVEY MAP
Anthony Thousand
Land Surveyor
Madison, Wisconsin

SURVEYOR'S CERTIFICATE

I, Anthony Thousand, Registered Land Surveyor, hereby certifies that in full compliance with Section 236.34, Wisconsin Statutes, and according to the instructions and descriptions furnished to me by the owner, I have made a survey as hereon drawn and that such map correctly represents that survey and is a parcel of land located in the SE $\frac{1}{4}$ of the SE $\frac{1}{4}$ of Section 31, T9N, R10E, Town of Windsor, Dane County, Wisconsin, to-wit:

Commencing at the SE corner of said Section 31; thence N00°31'04"E, 1124.80 feet to the point of beginning; thence N89°28'56"W, 320.00 feet; thence S00°31'04"W, 332.00 feet; thence N89°28'56"W, 493.82 feet to the easterly line of 190-94; thence N39°17'17"W, 226.33 feet; thence continuing along said easterly line N34°38'23"W, 405.59 feet; thence N89°09'30"E, 1192.60 feet; thence S00°31'04"W, 201.76 feet to the point of beginning.

This parcel contains 9.67 acres. Subject to an easement for lake road across the most easterly 33.00 feet thereof.

*ALONG SAID EASTERLY LINE

Dated this 26th day of Oct., 1976.
REVISED THIS 14TH DAY OF JANUARY, 1977.



Anthony Thousand
Anthony Thousand, S-363
Registered Land Surveyor

Document No. 1508289
Certified Survey No. 2314

Drawn by FAM
Date 10-26-76
Folder No. S-76173
Map No. 4-7681

Sheet 2 of 2