

NOTE:
 ALL 4:1 SLOPES SHALL HAVE EROSION MATTING OR TEMPORARY SEED AND MULCH WITHIN 2 WEEKS OF DISTURBANCE.
 ALL SLOPES 5% OR GREATER SHALL BE TEMPORARILY SEEDED, MULCHED, OR OTHER MEANS OF COVER PLACED ON THEM WITHIN 1.5 MONTHS OF DISTURBANCE.
 SLOPES LESS THAN 5% DO NOT REQUIRE COVER THROUGHOUT CONSTRUCTION UNLESS OTHERWISE SPECIFIED BY THE TOWN OF PRIMROSE OR SIGNIFICANT EROSION IS VISIBLE.

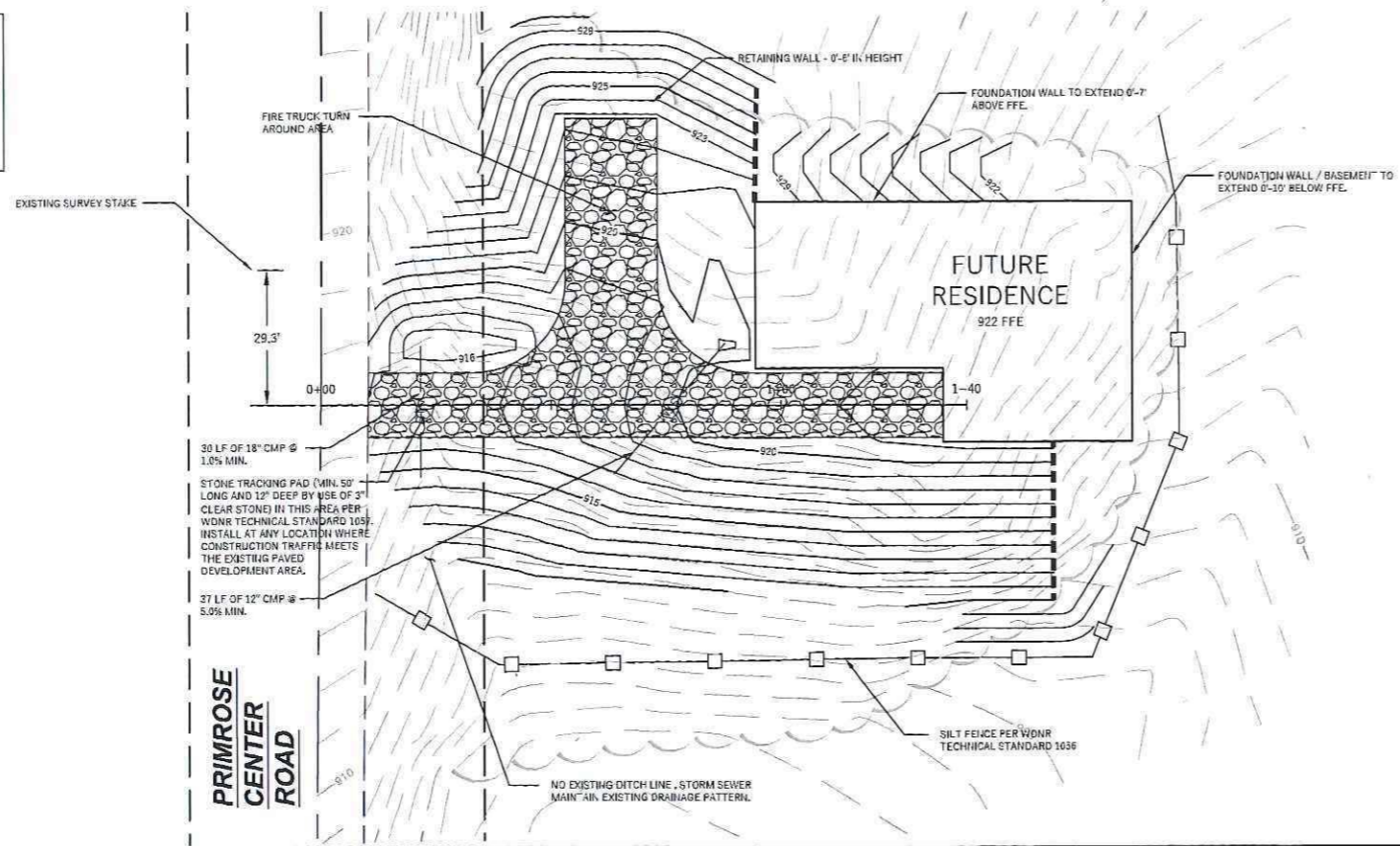

LEGEND (PROPOSED)

- APPROXIMATE RIGHT-OF-WAY
- - - RETAINING WALL
- ▨ GRAVEL DRIVEWAY
- EXISTING MINOR CONTOUR
- EXISTING MAJOR CONTOUR
- - - PROPOSED MINOR CONTOUR
- - - PROPOSED MAJOR CONTOUR
- SILT FENCE
- - - PROPOSED STORM SEWER



NOTE: NO DISTURBANCE ALLOWED WITHIN THE EXISTING FARM LAND. DISTURBANCE ALLOWED ONLY WITHIN THE EXISTING WOODED AREA. DRIVEWAY SHALL NOT EXCEED 125' IN LENGTH.

GENERAL NOTES

- UNDERLYING SITE CONTOURS AND INFORMATION BASED ON TOPOGRAPHIC DATA AS FOUND ON THE DANE COUNTY GIS SYSTEM. DGNMAP. WYSER ENGINEERING SHALL NOT BE HELD RESPONSIBLE FOR ANY ERRORS OR OMISSIONS THAT MAY ARISE AS A RESULT OF ERRONEOUS OR INCOMPLETE INFORMATION PROVIDED BY OTHERS. CONTRACTOR TO CONFIRM ALL ELEVATIONS, GENERAL DRAINAGE AND EARTHWORK REQUIREMENTS PRIOR TO CONSTRUCTION.
- NO BENCHMARKS HAVE BEEN PROVIDED. CONTRACTOR ASSUMES RISK ASSOCIATED WITH BENCHMARK ELEVATIONS.
- CONTRACTOR TO OBTAIN APPROPRIATE PERMITS FOR STREET OPENINGS & TO WORK WITHIN THE TOWN'S LAND IF REQUIRED.
- WYSER ENGINEERING SHALL BE HELD HARMLESS AND DOES NOT WARRANT ANY DEVIATIONS BY THE OWNER OR CONTRACTOR FROM THE APPROVED CONSTRUCTION PLANS THAT MAY RESULT IN DISCIPLINARY ACTIONS BY REGULATORY AGENCIES.
- IF ANY ERRORS, DISCREPANCIES, OR OMISSIONS WITHIN THE PLAN BECOME APPARENT, IT SHALL BE BROUGHT TO THE ATTENTION OF THE ENGINEER PRIOR TO CONSTRUCTION SO THAT CLARIFICATION OR REDESIGN MAY OCCUR.
- ALL WORK SHALL BE IN ACCORDANCE WITH TOWN OF PRIMROSE DRIVEWAY STANDARDS AND DANE COUNTY LAND CONSERVATION EROSION CONTROL STANDARDS.

DIGGERS HOTLINE
 Toll Free (800) 242-8511
 Hearing Impaired TDD (800) 542-2289
 www.DiggersHotline.com

File: W:\2015\150220_Pretzel - Primrose Driveway\DWG\15-0220_Civil_Design.dwg Layout_Profile View User: Don Plotfile: Dec 23, 2016 - 8:25am

Alignment - North Driveway PROFILE

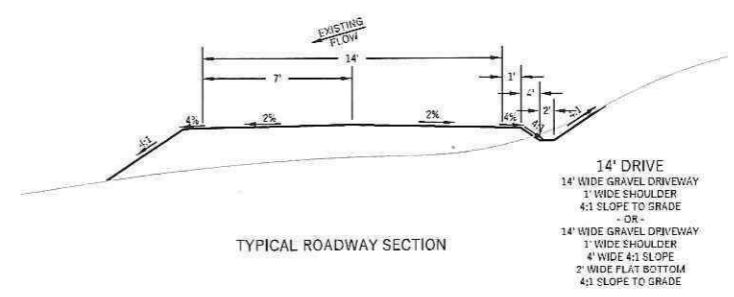
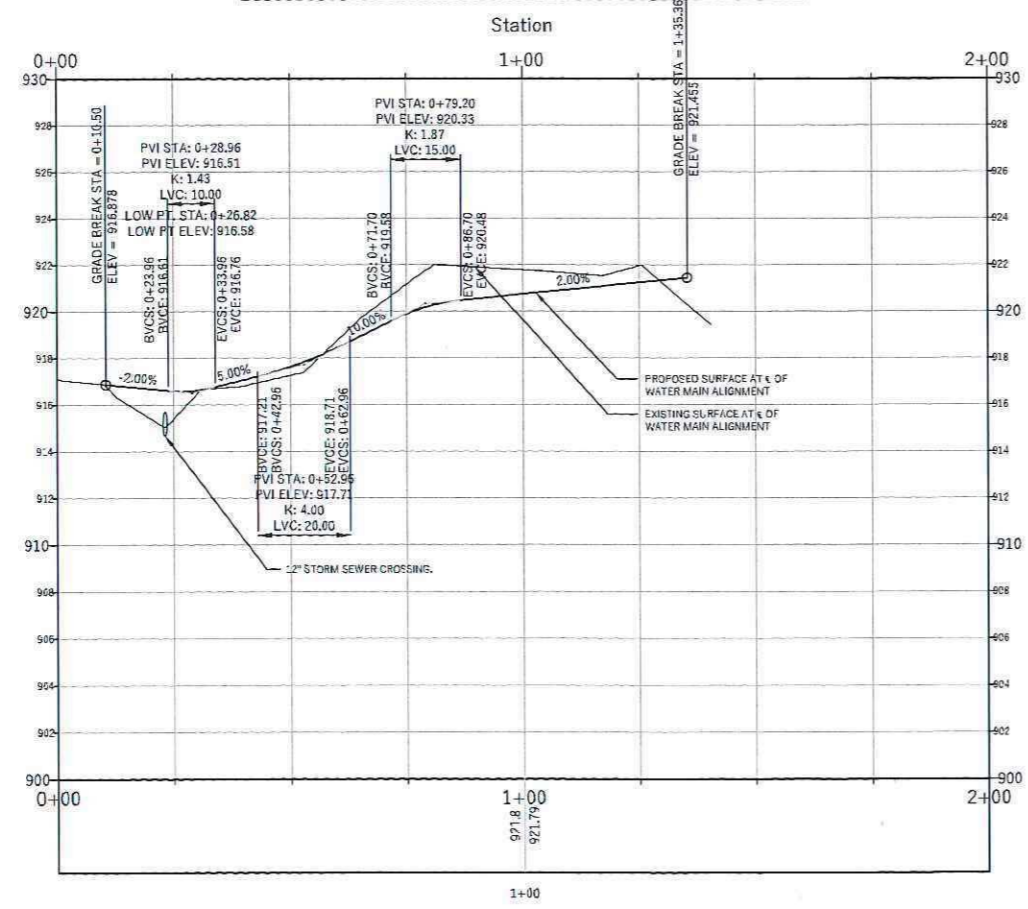

PRETZEL

PRIMROSE DRIVEWAY

TOWN OF PRIMROSE, DANE COUNTY, WI

Sheet Title:
SITE, GRADING, EROSION CONTROL & UTILITY PLAN AND PROFILE
STA 0+00 TO 1+50

Revisions:		
No.	Date:	Description:

Graphic Scale	0' 5' 10' 20' 30'
Wysers Number	15-0220
Set Type	PERMIT
Date Issued	12/23/2016
Sheet Number	C100