

Follows Conditional Case No.: 15-05-6759R



Federal Emergency Management Agency

Washington, D.C. 20472

LETTER OF MAP REVISION DETERMINATION DOCUMENT

| COMMUNITY AND REVISION INFORMATION | | PROJECT DESCRIPTION | BASIS OF REQUEST |
|---|--|---|--|
| COMMUNITY | Dane County Wisconsin (Unincorporated Areas) | DETENTION BASIN | FLOODWAY HYDRAULIC ANALYSIS NEW TOPOGRAPHIC DATA |
| | COMMUNITY NO.: 550077 | | |
| IDENTIFIER | Upper Badger Mill Creek LOMR | APPROXIMATE LATITUDE & LONGITUDE: 43.001, -89.499 SOURCE: USGS QUADRANGLE DATUM: NAD 83 | |
| ANNOTATED MAPPING ENCLOSURES | | ANNOTATED STUDY ENCLOSURES | |
| TYPE: FIRM* NO.: 55025C0394G DATE: January 2, 2009 TYPE: FIRM NO.: 55025C0413G DATE: January 2, 2009 TYPE: FIRM NO.: 55025C0557G DATE: January 2, 2009 TYPE: FIRM NO.: 55025C0576G DATE: January 2, 2009 | | DATE OF EFFECTIVE FLOOD INSURANCE STUDY: September 17, 2014 PROFILE(S): 03P, 30P FLOODWAY DATA TABLE: 8 | |

Enclosures reflect changes to flooding sources affected by this revision.

* FIRM - Flood Insurance Rate Map

FLOODING SOURCE(S) & REVISED REACH(ES)

See Page 2 for Additional Flooding Sources

Badger Mill Creek - From just upstream of US Highway 18 to approximately 100 feet downstream of Nickel Road

SUMMARY OF REVISIONS

| Flooding Source | Effective Flooding | Revised Flooding | Increases | Decreases |
|-------------------|--------------------|-------------------|-----------|-----------|
| Badger Mill Creek | Zone AE | Zone AE | YES | YES |
| | Zone X (unshaded) | Zone X (unshaded) | YES | YES |
| | BFEs* | BFEs | YES | YES |
| | Floodway | Floodway | YES | YES |

* BFEs - Base Flood Elevations

DETERMINATION

This document provides the determination from the Department of Homeland Security's Federal Emergency Management Agency (FEMA) regarding a request for a Letter of Map Revision (LOMR) for the area described above. Using the information submitted, we have determined that a revision to the flood hazards depicted in the Flood Insurance Study (FIS) report and/or National Flood Insurance Program (NFIP) map is warranted. This document revises the effective NFIP map, as indicated in the attached documentation. Please use the enclosed annotated map panels revised by this LOMR for floodplain management purposes and for all flood insurance policies and renewals in your community.

This determination is based on the flood data presently available. The enclosed documents provide additional information regarding this determination. If you have any questions about this document, please contact the FEMA Map Information eXchange toll free at 1-877-336-2627 (1-877-FEMA MAP) or by letter addressed to the LOMC Clearinghouse, 847 South Pickett Street, Alexandria, VA 22304-4605. Additional Information about the NFIP is available on our website at <http://www.fema.gov/nfip>.

Patrick "Rick" F. Sacbbit, P.E., Branch Chief
Engineering Services Branch
Federal Insurance and Mitigation Administration



Federal Emergency Management Agency
Washington, D.C. 20472

**LETTER OF MAP REVISION
DETERMINATION DOCUMENT (CONTINUED)**

OTHER FLOODING SOURCES AFFECTED BY THIS REVISION

FLOODING SOURCE(S) & REVISED REACH(ES)

Badger Mill Creek - From just upstream of US Highway 18 to approximately 100 feet downstream of Nickel Road

East Branch Badger Mill Creek - From the confluence with Badger Mill Creek to approximately 500 feet upstream of the confluence with Badger Mill Creek

SUMMARY OF REVISIONS

| Flooding Source | Effective Flooding | Revised Flooding | Increases | Decreases |
|-------------------------------|---------------------------|-------------------------|------------------|------------------|
| Badger Mill Creek | Zone X (shaded) | Zone X (shaded) | YES | YES |
| East Branch Badger Mill Creek | Zone AE | Zone AE | YES | YES |
| | Floodway | Floodway | YES | YES |
| | BFEs | BFEs | YES | YES |

This determination is based on the flood data presently available. The enclosed documents provide additional information regarding this determination. If you have any questions about this document, please contact the FEMA Map Information eXchange toll free at 1-877-336-2627 (1-877-FEMA MAP) or by letter addressed to the LOMC Clearinghouse, 847 South Pickett Street, Alexandria, VA 22304-4605. Additional Information about the NFIP is available on our website at <http://www.fema.gov/nfip>.

Patrick "Rick" F. Sacbbit, P.E., Branch Chief
Engineering Services Branch
Federal Insurance and Mitigation Administration



Federal Emergency Management Agency
Washington, D.C. 20472

**LETTER OF MAP REVISION
DETERMINATION DOCUMENT (CONTINUED)**

OTHER COMMUNITIES AFFECTED BY THIS REVISION

CID Number: 550083 **Name:** City of Madison, Wisconsin

AFFECTED MAP PANELS

| | | |
|-------------|------------------|-----------------------|
| TYPE: FIRM* | NO.: 55025C0394G | DATE: January 2, 2009 |
| TYPE: FIRM* | NO.: 55025C0576G | DATE: January 2, 2009 |
| TYPE: FIRM* | NO.: 55025C0557G | DATE: January 2, 2009 |
| TYPE: FIRM* | NO.: 55025C0413G | DATE: January 2, 2009 |

AFFECTED PORTIONS OF THE FLOOD INSURANCE STUDY REPORT

DATE OF EFFECTIVE FLOOD INSURANCE STUDY: September 17, 2014
PROFILE(S): 03P, 30P
FLOODWAY DATA TABLE: 8

This determination is based on the flood data presently available. The enclosed documents provide additional information regarding this determination. If you have any questions about this document, please contact the FEMA Map Information eXchange toll free at 1-877-336-2627 (1-877-FEMA MAP) or by letter addressed to the LOMC Clearinghouse, 847 South Pickett Street, Alexandria, VA 22304-4605. Additional Information about the NFIP is available on our website at <http://www.fema.gov/nfip>.

Patrick "Rick" F. Sacibit, P.E., Branch Chief
Engineering Services Branch
Federal Insurance and Mitigation Administration



Federal Emergency Management Agency

Washington, D.C. 20472

LETTER OF MAP REVISION DETERMINATION DOCUMENT (CONTINUED)

COMMUNITY INFORMATION

APPLICABLE NFIP REGULATIONS/COMMUNITY OBLIGATION

We have made this determination pursuant to Section 206 of the Flood Disaster Protection Act of 1973 (P.L. 93-234) and in accordance with the National Flood Insurance Act of 1968, as amended (Title XIII of the Housing and Urban Development Act of 1968, P.L. 90-448), 42 U.S.C. 4001-4128, and 44 CFR Part 65. Pursuant to Section 1361 of the National Flood Insurance Act of 1968, as amended, communities participating in the NFIP are required to adopt and enforce floodplain management regulations that meet or exceed NFIP criteria. These criteria, including adoption of the FIS report and FIRM, and the modifications made by this LOMR, are the minimum requirements for continued NFIP participation and do not supersede more stringent State/Commonwealth or local requirements to which the regulations apply.

We provide the floodway designation to your community as a tool to regulate floodplain development. Therefore, the floodway revision we have described in this letter, while acceptable to us, must also be acceptable to your community and adopted by appropriate community action, as specified in Paragraph 60.3(d) of the NFIP regulations.

COMMUNITY REMINDERS

We based this determination on the 1-percent-annual-chance flood discharges computed in the FIS for your community without considering subsequent changes in watershed characteristics that could increase flood discharges. Future development of projects upstream could cause increased flood discharges, which could cause increased flood hazards. A comprehensive restudy of your community's flood hazards would consider the cumulative effects of development on flood discharges subsequent to the publication of the FIS report for your community and could, therefore, establish greater flood hazards in this area.

Your community must regulate all proposed floodplain development and ensure that permits required by Federal and/or State/Commonwealth law have been obtained. State/Commonwealth or community officials, based on knowledge of local conditions and in the interest of safety, may set higher standards for construction or may limit development in floodplain areas. If your State/Commonwealth or community has adopted more restrictive or comprehensive floodplain management criteria, those criteria take precedence over the minimum NFIP requirements.

We will not print and distribute this LOMR to primary users, such as local insurance agents or mortgage lenders; instead, the community will serve as a repository for the new data. We encourage you to disseminate the information in this LOMR by preparing a news release for publication in your community's newspaper that describes the revision and explains how your community will provide the data and help interpret the NFIP maps. In that way, interested persons, such as property owners, insurance agents, and mortgage lenders, can benefit from the information.

This determination is based on the flood data presently available. The enclosed documents provide additional information regarding this determination. If you have any questions about this document, please contact the FEMA Map Information eXchange toll free at 1-877-336-2627 (1-877-FEMA MAP) or by letter addressed to the LOMC Clearinghouse, 847 South Pickett Street, Alexandria, VA 22304-4605. Additional Information about the NFIP is available on our website at <http://www.fema.gov/nfip>.

A handwritten signature in black ink, appearing to read "Rick F. Sacbbit".

Patrick "Rick" F. Sacbbit, P.E., Branch Chief
Engineering Services Branch
Federal Insurance and Mitigation Administration



Federal Emergency Management Agency
Washington, D.C. 20472

**LETTER OF MAP REVISION
DETERMINATION DOCUMENT (CONTINUED)**

We have designated a Consultation Coordination Officer (CCO) to assist your community. The CCO will be the primary liaison between your community and FEMA. For information regarding your CCO, please contact:

Ms. Christine Stack
Director, Mitigation Division
Federal Emergency Management Agency, Region V
536 South Clark Street, Sixth Floor
Chicago, IL 60605
IL: (312) 408-5500

STATUS OF THE COMMUNITY NFIP MAPS

We will not physically revise and republish the FIRM and FIS report for your community to reflect the modifications made by this LOMR at this time. When changes to the previously cited FIRM panels and FIS report warrant physical revision and republication in the future, we will incorporate the modifications made by this LOMR at that time.

This determination is based on the flood data presently available. The enclosed documents provide additional information regarding this determination. If you have any questions about this document, please contact the FEMA Map Information eXchange toll free at 1-877-336-2627 (1-877-FEMA MAP) or by letter addressed to the LOMC Clearinghouse, 847 South Pickett Street, Alexandria, VA 22304-4605. Additional Information about the NFIP is available on our website at <http://www.fema.gov/nfip>.

A handwritten signature in black ink, appearing to read "Rick F. Sacbbit".

Patrick "Rick" F. Sacbbit, P.E., Branch Chief
Engineering Services Branch
Federal Insurance and Mitigation Administration



Federal Emergency Management Agency
Washington, D.C. 20472

**LETTER OF MAP REVISION
DETERMINATION DOCUMENT (CONTINUED)**

PUBLIC NOTIFICATION OF REVISION

A notice of changes will be published in the *Federal Register*. This information also will be published in your local newspaper on or about the dates listed below, and through FEMA's Flood Hazard Mapping website at https://www.floodmaps.fema.gov/fhm/bfe_status/bfe_main.asp

LOCAL NEWSPAPER

Name: *Wisconsin State Journal*

Dates: June 22, 2016 and June 29, 2016

Within 90 days of the second publication in the local newspaper, any interested party may request that we reconsider this determination. Any request for reconsideration must be based on scientific or technical data. Therefore, this letter will be effective only after the 90-day appeal period has elapsed and we have resolved any appeals that we receive during this appeal period. Until this LOMR is effective, the revised flood hazard determination presented in this LOMR may be changed.

This determination is based on the flood data presently available. The enclosed documents provide additional information regarding this determination. If you have any questions about this document, please contact the FEMA Map Information eXchange toll free at 1-877-336-2627 (1-877-FEMA MAP) or by letter addressed to the LOMC Clearinghouse, 847 South Pickett Street, Alexandria, VA 22304-4605. Additional Information about the NFIP is available on our website at <http://www.fema.gov/nfip>.

A handwritten signature in black ink, appearing to read "Rick F. Sacbbit".

Patrick "Rick" F. Sacbbit, P.E., Branch Chief
Engineering Services Branch
Federal Insurance and Mitigation Administration

| FLOODING SOURCE | | FLOODWAY | | | 1-PERCENT-ANNUAL-CHANCE FLOOD WATER SURFACE ELEVATION (NAVD88) | | | |
|----------------------------------|-----------------------|-----------------|----------------------------------|--|---|------------------------------------|---------------------------------|--------------------|
| CROSS SECTION | DISTANCE ¹ | WIDTH (FEET) | SECTION AREA (SQUARE FEET) | MEAN VELOCITY (FEET PER SECOND) | REGULATORY (FEET NAVD) | WITHOUT FLOODWAY (FEET NAVD) | WITH FLOODWAY (FEET NAVD) | INCREASE (FEET) |
| BADGER MILL CREEK (CONTINUED) | | | | | | | | |
| U | 19,512 | 1,272 | 4,214 | 0.5 | 950.7 | 950.7 | 950.7 | 0.0 |
| V | 20,743 | 1,014 | 3,232 | 0.7 | 950.9 | 950.9 | 950.9 | 0.0 |
| W | 24,733 | 341 | 2,121 | 1.4 | 956.6 | 956.6 | 956.6 | 0.0 |
| X | 25,731 | 464 | 1,784 | 1.1 | 957.2 | 957.2 | 957.2 | 0.0 |
| Y | 25,930 | 545 | 1,800 | 1.4 | 957.3 | 957.3 | 957.3 | 0.0 |
| Z | 26,655 | 224 | 807 | 3.0 | 958.1 | 958.1 | 958.1 | 0.0 |
| AA | 27,500 | 261 | 1,602 | 1.9 | 959.7 | 959.7 | 959.7 | 0.0 |
| AB | 28,240 | 1,309 | 720 | 2.9 | 963.8 | 963.8 | 963.8 | 0.0 |
| AC | 29,240 | 469 | 1,515 | 1.2 | 965.7 | 965.7 | 965.7 | 0.0 |
| AD | 29,724 | 191 | 1,252 | 1.7 | 966.4 | 966.4 | 966.4 | 0.0 |
| AE | 31,001 | 353 | 435 | 7.4 | 966.7 | 966.7 | 966.7 | 0.0 |
| AF | 31,943 | 248 | 425 | 5.1 | 969.9 | 969.9 | 969.9 | 0.0 |
| AG | 33,010 | 207 | 702 | 2.2 | 972.6 | 972.6 | 972.6 | 0.0 |
| AH | 34,038 | 215 | 801 | 1.8 | 975.8 | 975.8 | 975.8 | 0.0 |
| AI | 36,017 | 121 | 211 | 6.7 | 980.6 | 980.6 | 980.6 | 0.0 |

↑
REVISED DATA

¹ FEET ABOVE CONFLUENCE WITH SUGAR RIVER

| | | |
|----------------|---|--------------------------|
| TABLE 8 | FEDERAL EMERGENCY MANAGEMENT AGENCY | FLOODWAY DATA |
| | DANE COUNTY, WI AND INCORPORATED AREAS | BADGER MILL CREEK |

| FLOODING SOURCE | | FLOODWAY | | | 1-PERCENT-ANNUAL-CHANCE FLOOD WATER SURFACE ELEVATION | | | |
|-------------------------------|-----------------------|--------------|----------------------------|---------------------------------|---|--------------------------------|-----------------------------|-----------------|
| CROSS SECTION | DISTANCE ¹ | WIDTH (FEET) | SECTION AREA (SQUARE FEET) | MEAN VELOCITY (FEET PER SECOND) | REGULATORY (FEET NAVD88) | WITHOUT FLOODWAY (FEET NAVD88) | WITH FLOODWAY (FEET NAVD88) | INCREASE (FEET) |
| EAST BRANCH BADGER MILL CREEK | | | | | | | | |
| A | 319 | 165 | 254 | 2.4 | 973.0 | 973.0 | 973.0 | 0.0 |
| B | 725 | 74 | 258 | 4.7 | 974.0 | 974.0 | 974.0 | 0.0 |
| C | 914 | 99 | 157 | 5.1 | 975.5 | 975.5 | 975.5 | 0.0 |
| D | 1,140 | 77 | 117 | 5.2 | 977.7 | 977.7 | 977.7 | 0.0 |
| E | 1,330 | 66 | 114 | 5.9 | 979.5 | 979.5 | 979.5 | 0.0 |
| F | 1,467 | 114 | 439 | 3.3 | 980.5 | 980.5 | 980.5 | 0.0 |
| G | 1,734 | 114 | 457 | 2.7 | 982.6 | 982.6 | 982.6 | 0.0 |
| H | 2,213 | 115 | 278 | 2.6 | 983.4 | 983.4 | 983.4 | 0.0 |
| I | 2,464 | 99 | 417 | 4.1 | 984.2 | 984.2 | 984.2 | 0.0 |

REVISED DATA

¹ FEET ABOVE CONFLUENCE WITH BADGER MILL CREEK

| | | |
|----------------|---|--------------------------------------|
| TABLE 8 | FEDERAL EMERGENCY MANAGEMENT AGENCY | FLOODWAY DATA |
| | DANE COUNTY, WI AND INCORPORATED AREAS | |
| | | EAST BRANCH BADGER MILL CREEK |

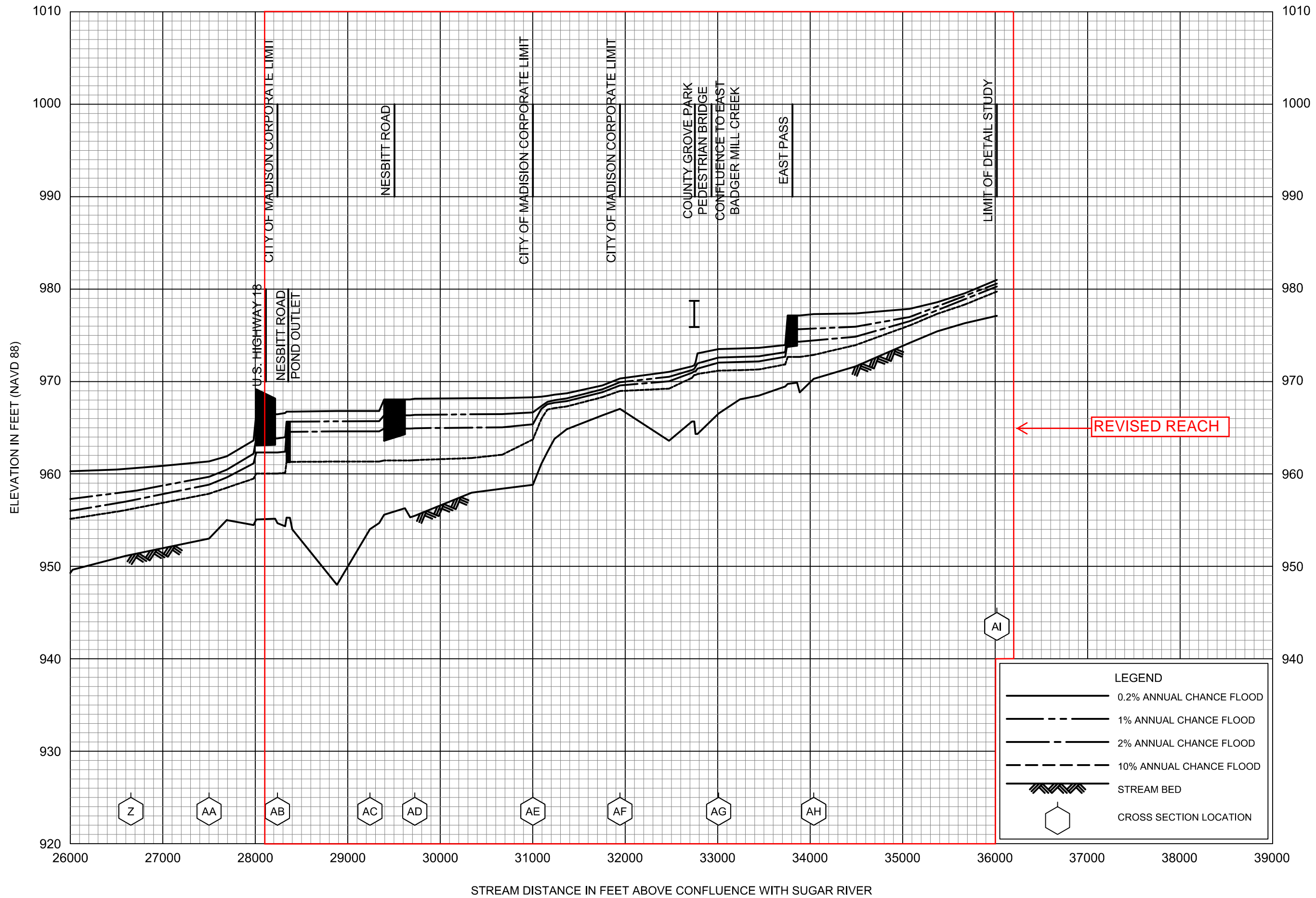

FLOOD PROFILES
BADGER MILL CREEK

FEDERAL EMERGENCY MANAGEMENT AGENCY
DANE COUNTY, WI
AND INCORPORATED AREAS

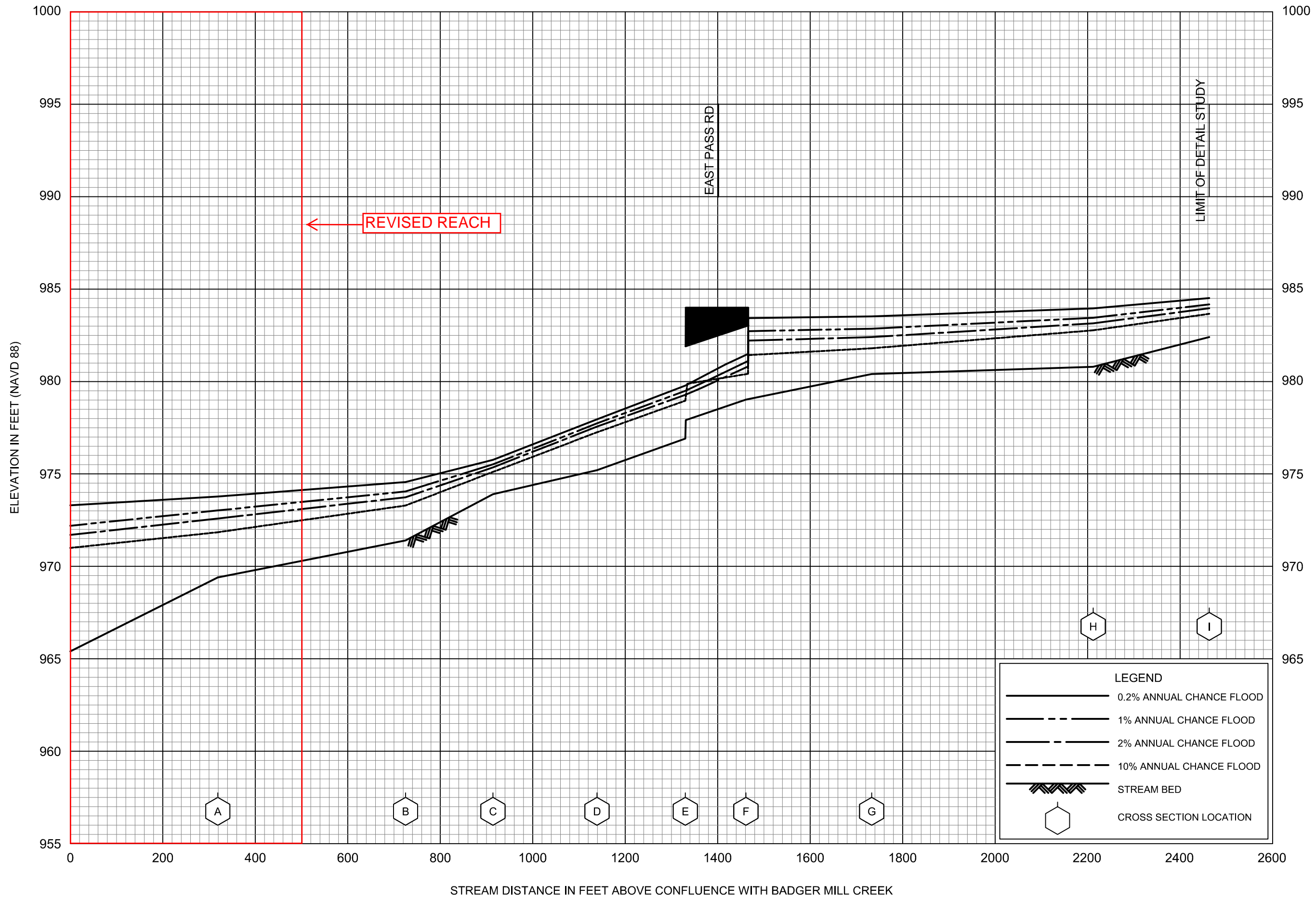

FLOOD PROFILES

EAST BRANCH BADGER MILL CREEK

FEDERAL EMERGENCY MANAGEMENT AGENCY

DANE COUNTY, WI
AND INCORPORATED AREAS

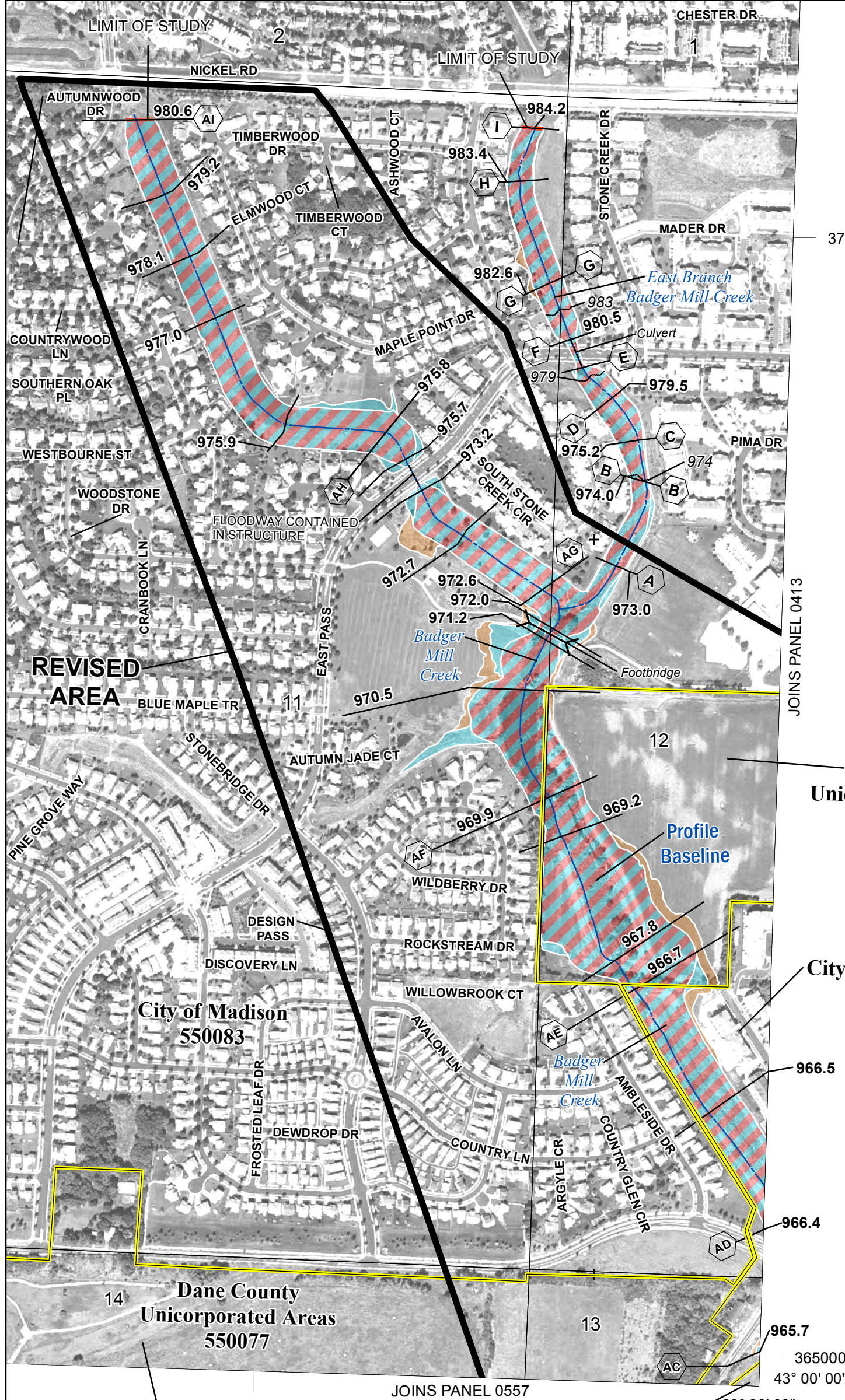

**Dane County
Unincorporated Areas
550077**

**City of Madison
550083**

**Dane County
Unincorporated Areas
550077**

**Dane County
Unincorporated Areas
550077**

SCALE

Map Projection:
NAD 1983 UTM Zone 16N;
Western Hemisphere; Vertical Datum: NAVD 88

1 inch = 500 feet 1:6,000

0 250 500 1,000 Feet

0 62.5 125 250 Meters

**NATIONAL FLOOD INSURANCE PROGRAM
FLOOD INSURANCE RATE MAP**

**DANE COUNTY, WISCONSIN
AND INCORPORATED AREAS**

PANEL 394 OF 850

Panel Contains:

| COMMUNITY | NUMBER | PANEL | SUFFIX |
|------------------|--------|-------|--------|
| DANE COUNTY | 550077 | 0394 | G |
| MADISON, CITY OF | 550083 | 0394 | G |
| VERONA, CITY OF | 550092 | 0394 | G |

**REVISÉD TO REFLECT
LOMR EFFECTIVE:
OCTOBER 27, 2016**

VERSION NUMBER
1.0.0.0

MAP NUMBER
55025C0394G

EFFECTIVE DATE
JANUARY 2, 2009

NOTE: MAP AREA SHOWN ON THIS PANEL IS LOCATED WITHIN TOWNSHIP 6 NORTH, RANGE 8 EAST.

NOTE: MAP AREA SHOWN ON THIS PANEL IS LOCATED WITHIN TOWNSHIP 6 NORTH, RANGE 8 EAST AND TOWNSHIP 6 NORTH, RANGE 9 EAST.

City of Fitchburg
550083

City of Madison
550083

Dane County
Unincorporated
Areas
550077

**REVISED
AREA**

SPECIAL FLOOD HAZARD AREAS

- Without Base Flood Elevation (BFE)
Zone A,V, A99
- With BFE or Depth Zone AE, AO, AH, VE, AR
- Regulatory Floodway

OTHER AREAS OF FLOOD HAZARD

- 0.2% Annual Chance Flood Hazard, Areas of 1% annual chance flood with average depth less than one foot or with drainage areas of less than one square mile Zone X
- Future Conditions 1% Annual Chance Flood Hazard Zone X
- Area with Reduced Flood Risk due to Levee See Notes. Zone X

SCALE

Map Projection:
NAD 1983 UTM Zone 16N;
Western Hemisphere; Vertical Datum: NAVD 88

1 inch = 500 feet 1:6,000

0 250 500 1,000 Feet

0 62.5 125 250 Meters

**NATIONAL FLOOD INSURANCE PROGRAM
FLOOD INSURANCE RATE MAP**

DANE COUNTY, WISCONSIN
AND INCORPORATED AREAS

PANEL **413** OF **850**

| COMMUNITY | NUMBER | PANEL | SUFFIX |
|--------------------|--------|-------|--------|
| DANE COUNTY | 550077 | 0413 | G |
| FITCHBURG, CITY OF | 550610 | 0413 | G |
| MADISON, CITY OF | 550083 | 0413 | G |

**REVISED TO REFLECT
LOMR EFFECTIVE:
OCTOBER 27, 2016**

VERSION NUMBER
1.0.0.0
MAP NUMBER
55025C0413G
EFFECTIVE DATE
JANUARY 2, 2009

Profile
Baseline

ZONE AE
(EL 966)

FLOODWAY CONTAINED
IN STRUCTURE

966.4

965.7

ZONE AE
(EL 962)

ZONE AE
(EL 964)

ZONE
AE

ZONE AE
(EL 963)

47° 64' 00" N

Badger
Mill Creek

965.7

965.7

963.8

13

Goose
Lake

43° 00' 00"

89° 30' 00"

Dane County
Unincorporated
Areas
550077

**FLOODING EFFECTS
FROM BADGER
MILL CREEK**

2105000 FT

JOINS PANEL 0394

JOINS PANEL 0576

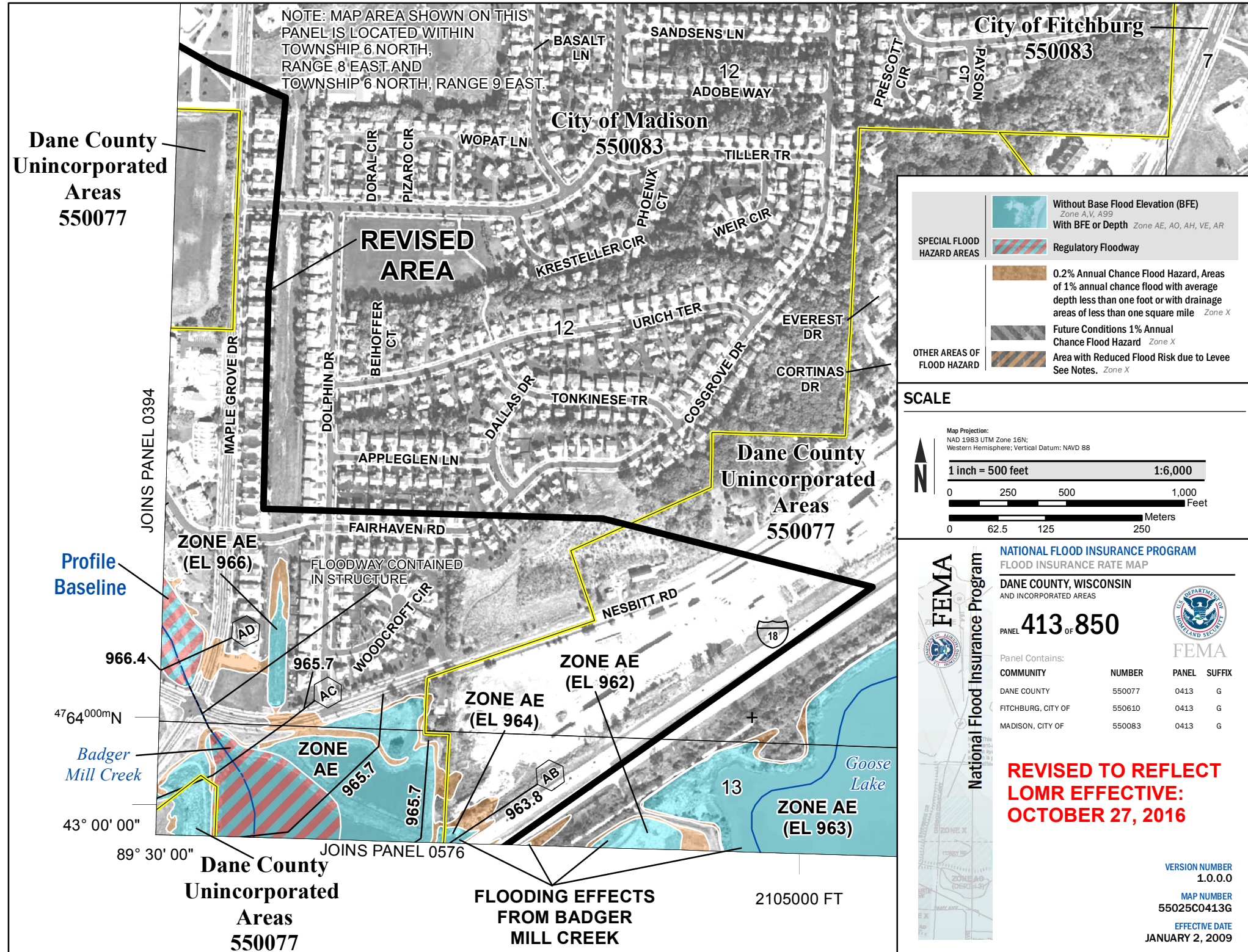

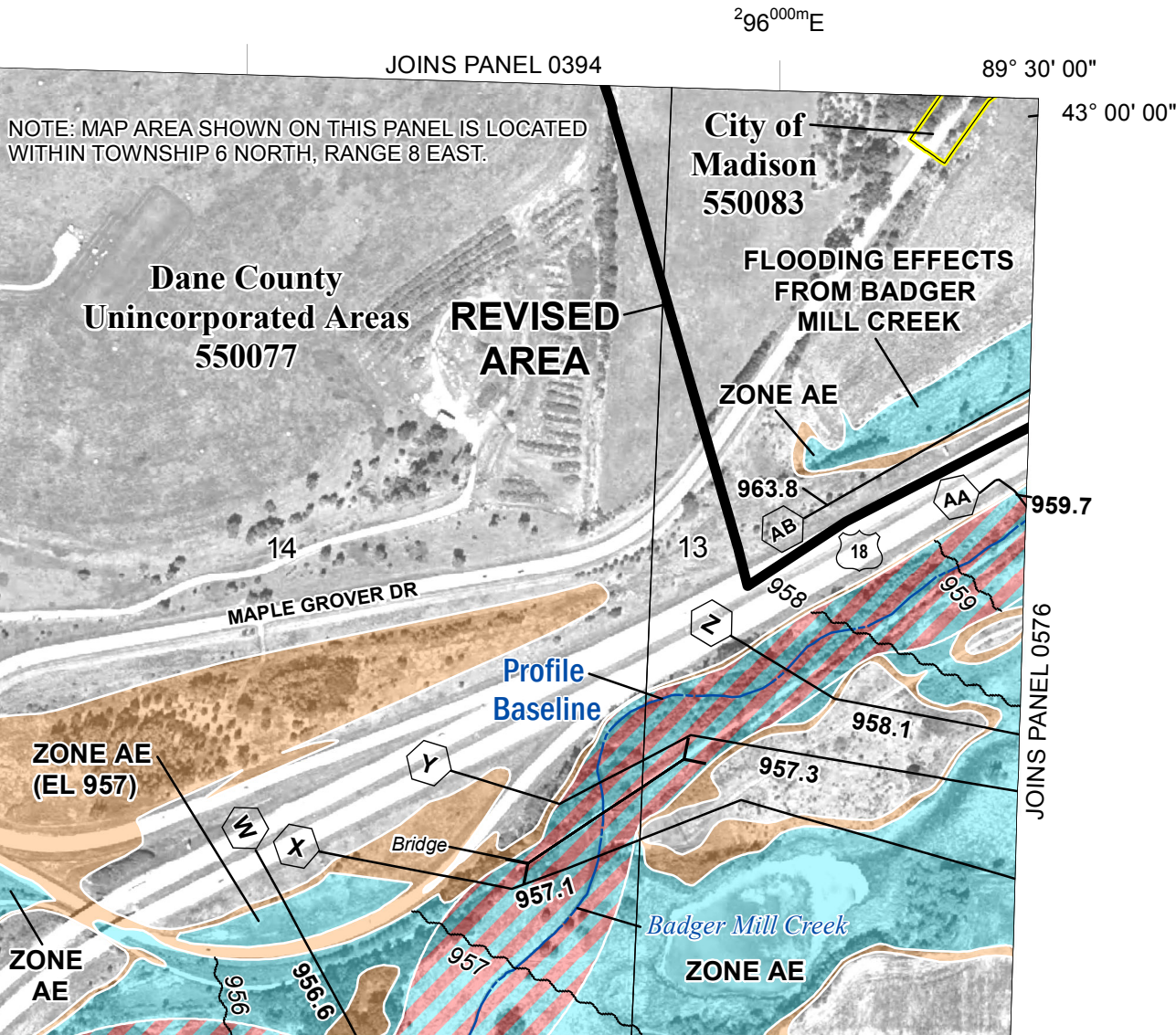

NOTE: MAP AREA SHOWN ON THIS PANEL IS LOCATED WITHIN TOWNSHIP 6 NORTH, RANGE 8 EAST.

296^{000m}E

89° 30' 00"

43° 00' 00"

JOINS PANEL 0394

JOINS PANEL 0576

SPECIAL FLOOD HAZARD AREAS

- Without Base Flood Elevation (BFE)
Zone A, V, A99
- With BFE or Depth Zone AE, AO, AH, VE, AR
- Regulatory Floodway
- 0.2% Annual Chance Flood Hazard, Areas of 1% annual chance flood with average depth less than one foot or with drainage areas of less than one square mile Zone X
- Future Conditions 1% Annual Chance Flood Hazard Zone X
- Area with Reduced Flood Risk due to Levee See Notes. Zone X

OTHER AREAS OF FLOOD HAZARD

SCALE

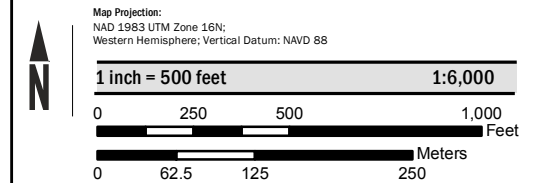

FEMA
National Flood Insurance Program

NATIONAL FLOOD INSURANCE PROGRAM
FLOOD INSURANCE RATE MAP

DANE COUNTY, WISCONSIN
AND INCORPORATED AREAS

PANEL 557 OF 850

Panel Contains:

| COMMUNITY | NUMBER | PANEL | SUFFIX |
|------------------|--------|-------|--------|
| DANE COUNTY | 550077 | 0557 | G |
| MADISON, CITY OF | 550083 | 0557 | G |
| VERONA, CITY OF | 550092 | 0557 | G |

REVISED TO REFLECT LOMR EFFECTIVE: OCTOBER 27, 2016

VERSION NUMBER 1.0.0.0
MAP NUMBER 55025C0557G
EFFECTIVE DATE JANUARY 2, 2009

NOTE: MAP AREA SHOWN ON THIS PANEL IS LOCATED WITHIN TOWNSHIP 6 NORTH, RANGE 9 EAST AND TOWNSHIP 6 NORTH, RANGE 8 EAST.

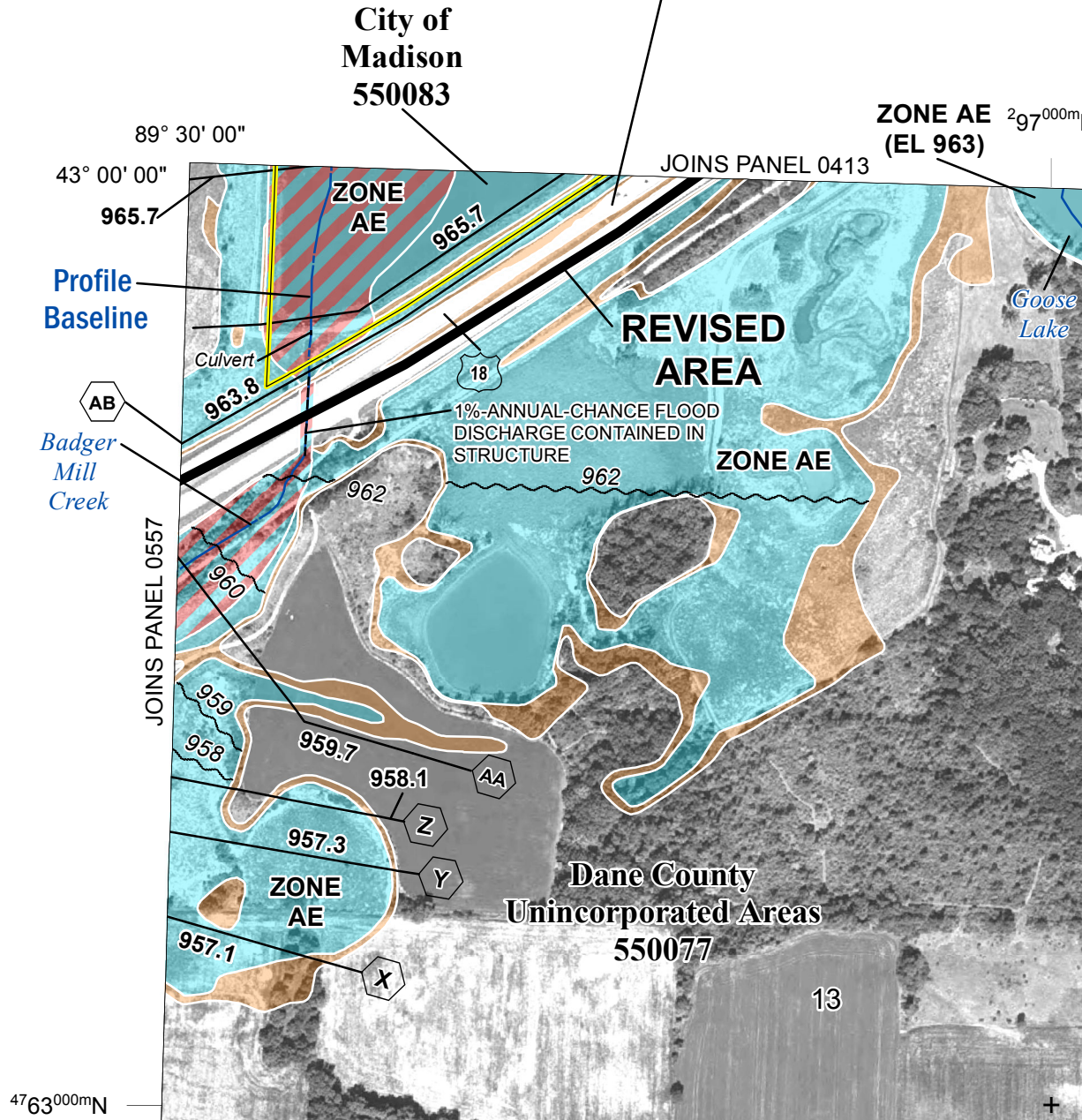

SPECIAL FLOOD HAZARD AREAS

- Without Base Flood Elevation (BFE)
Zone A,V, A99
- With BFE or Depth Zone AE, AO, AH, VE, AR
- Regulatory Floodway

OTHER AREAS OF FLOOD HAZARD

- 0.2% Annual Chance Flood Hazard, Areas of 1% annual chance flood with average depth less than one foot or with drainage areas of less than one square mile Zone X
- Future Conditions 1% Annual Chance Flood Hazard Zone X
- Area with Reduced Flood Risk due to Levee See Notes. Zone X

SCALE

Map Projection:
NAD 1983 UTM Zone 16N;
Western Hemisphere; Vertical Datum: NAVD 88

1 inch = 500 feet 1:6,000

0 250 500 1,000 Feet

0 62.5 125 250 Meters

FEDERAL EMERGENCY MANAGEMENT AGENCY
National Flood Insurance Program

NATIONAL FLOOD INSURANCE PROGRAM
FLOOD INSURANCE RATE MAP

DANE COUNTY, WISCONSIN
AND INCORPORATED AREAS

PANEL 576 OF 850

Panel Contains:

| COMMUNITY | NUMBER | PANEL | SUFFIX |
|--------------------|--------|-------|--------|
| DANE COUNTY | 550077 | 0576 | G |
| FITCHBURG, CITY OF | 550610 | 0576 | G |
| MADISON, CITY OF | 550083 | 0576 | G |
| VERONA, CITY OF | 550092 | 0576 | G |

REVISIED TO REFLECT LOMR EFFECTIVE: OCTOBER 27, 2016

VERSION NUMBER 1.0.0.0
MAP NUMBER 55025C0576G
EFFECTIVE DATE JANUARY 2, 2009