

GRID NORTH
BEARING TO THE
WISCONSIN COUNTY COORDINATE SYSTEM
(DANE ZONE) THE WEST LINE OF THE
NORTHWEST QUARTER OF SECTION 07
18-06-09 BEARS N00°55'55"E

FIRST ADDITION TO QUARRY VISTA

ALL OF OUTLOT 3, QUARRY VISTA AS RECORDED IN VOLUME 60-038A OF PLATS, ON PAGES 186-190, AS DOCUMENT NUMBER 5164639, DANE COUNTY REGISTRY, LOCATED IN THE NORTHEAST, SOUTHEAST AND SOUTHWEST QUARTERS OF THE SOUTHWEST QUARTER OF SECTION 07 AND THE NORTHWEST AND NORTHEAST QUARTERS OF THE NORTHWEST QUARTER OF SECTION 18, ALL IN TOWNSHIP 06 NORTH, RANGE 09 EAST, CITY OF FITCHBURG, DANE COUNTY, WISCONSIN.

0 60 120 180
SCALE : ONE INCH = SIXTY FEET

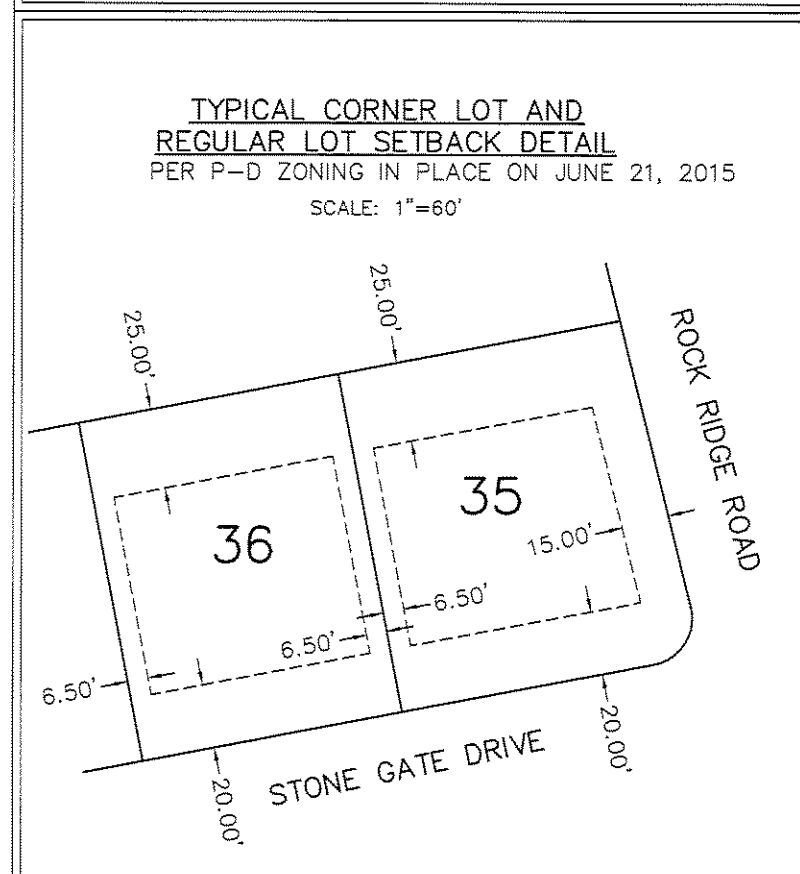
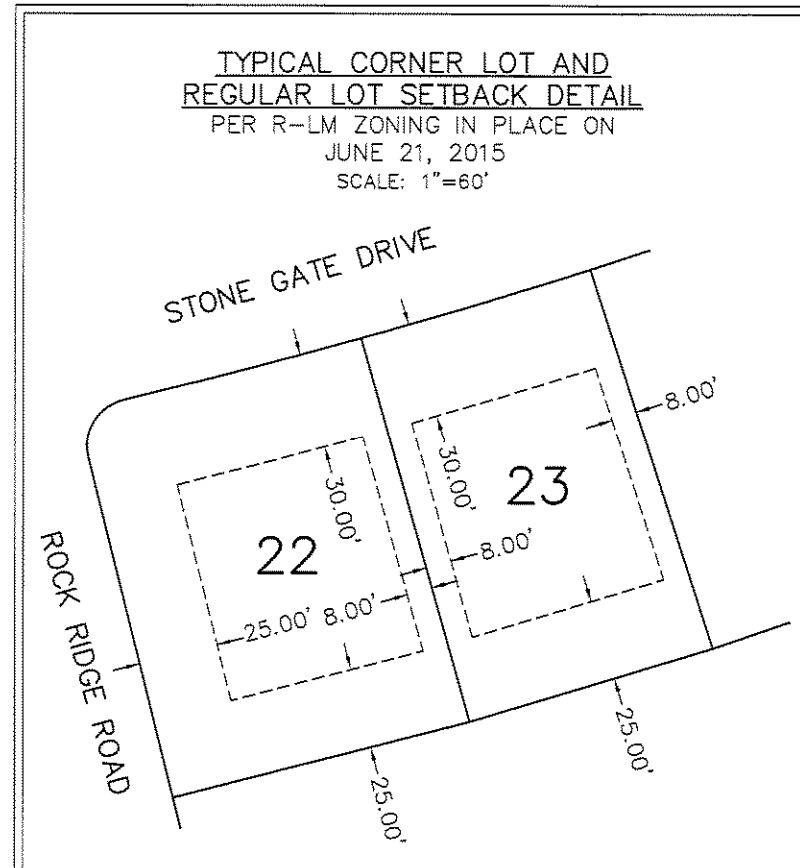

NOTES:

1) See sheet 3 for Notes, Curve Table, Legend and Lot Area Table.



Revised: 08/06/2015 MAB

There are no objections to this plat with respect to
Secs. 236.15, 236.16, 236.20 and 236.21(1) and (2),
Wis Stats. as provided by s. 236.12, Wis. Stats.

Certified _____, 20____

Department of Administration



SURVEYED BY:
Burse
surveying & engineering inc
2801 International Lane, Suite 101
Madison, WI 53704 608.250.9263
Fax: 608.250.9266
email: mburse@bse-inc.net
www.bursesurveyengr.com

SHEET 2 OF 3

Received: 08/13/2015
CPA

27403

0087

Date: August 06, 2015
Plot View: Final Plat
M:\PROJECTS\BSE1690\dwg\FPBS1690-1.DWG