

Fiore 2-lot CSM and Wise 3-lot CSM Town of Middleton, Section 31

Proposed lot 1 of the Fiore CSM and proposed lot 2 of the Wise CSM is seeking a waiver from Ch. 75.19(6)(b), which requires every new lot being to have a minimum of 66-feet of public road frontage.

The non-residential lots are being donated and added to lands to the north under the ownership of Ice Age Trail Alliance.

An existing shared access easement from Timber Lane serves both residences.

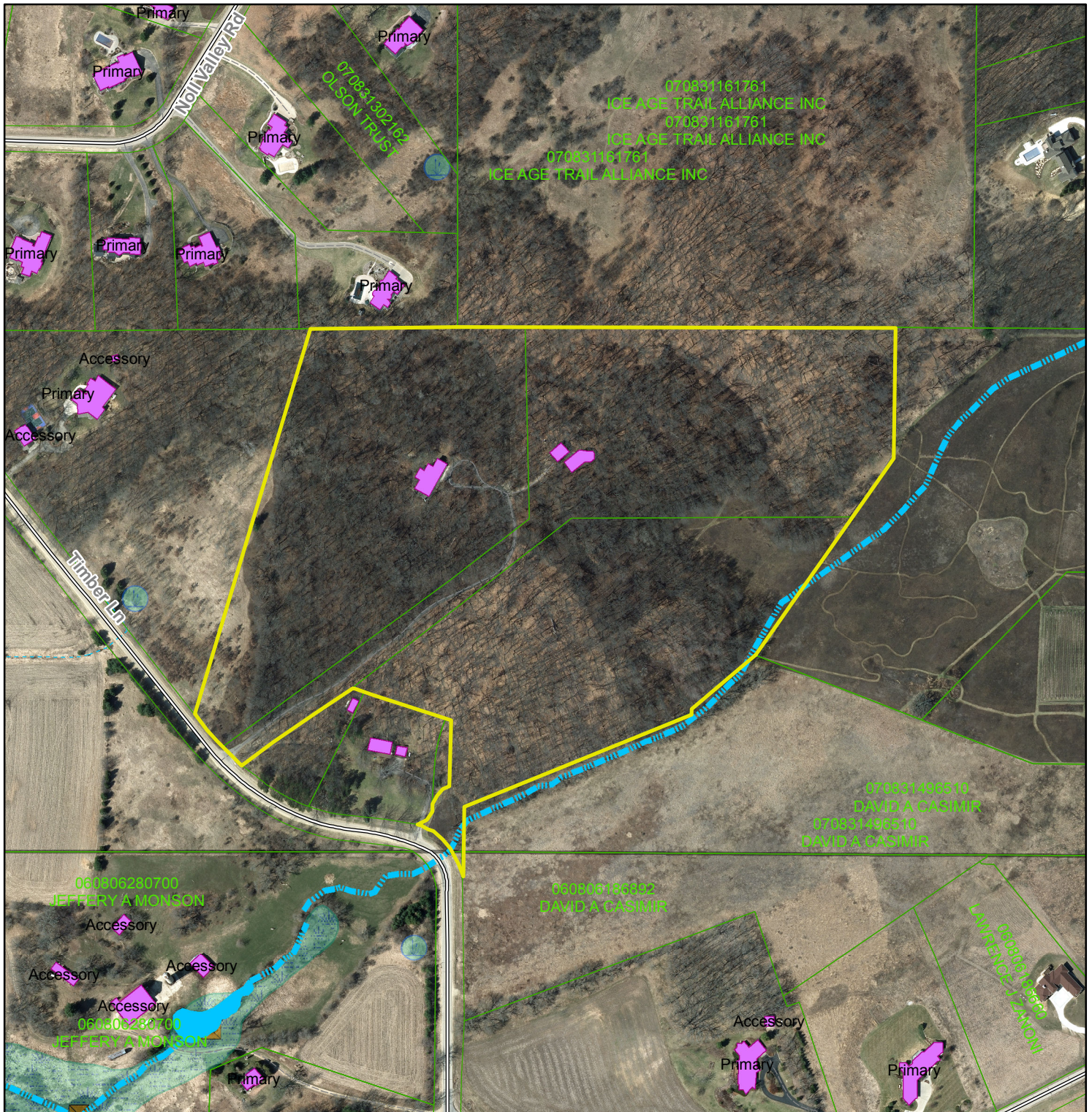

Motion to approve/deny by _____, Seconded by _____. Motion passed _____.