

22 Aug 2024 - 12:17p M:\Van Hollens\240351_Town of Medina Tank Farm Expansion\CADD\240351_Site Plan.dwg by: schu

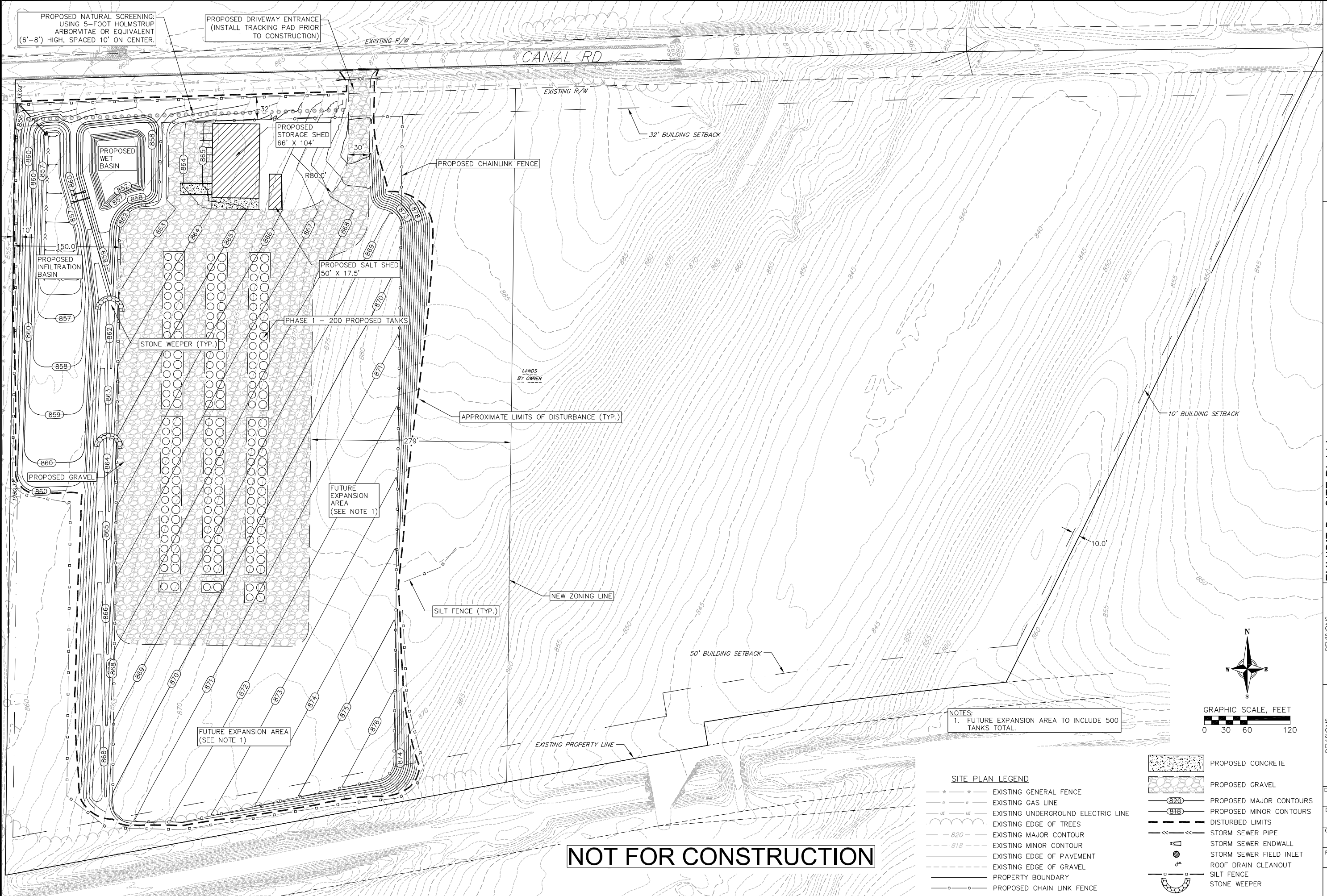

NOT FOR CONSTRUCTION

NOTES:
1. FUTURE EXPANSION AREA TO INCLUDE 500 TANKS TOTAL.

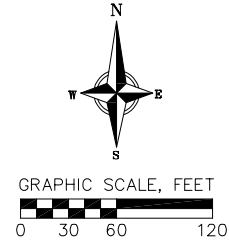

SITE PLAN LEGEND	
---*---*	EXISTING GENERAL FENCE
---g---	EXISTING GAS LINE
---UE---	EXISTING UNDERGROUND ELECTRIC LINE
---()---	EXISTING EDGE OF TREES
---820---	EXISTING MAJOR CONTOUR
---818---	EXISTING MINOR CONTOUR
---	EXISTING EDGE OF PAVEMENT
---	EXISTING EDGE OF GRAVEL
---	PROPERTY BOUNDARY
---	PROPOSED CHAIN LINK FENCE
---()---	PROPOSED CONCRETE
---()---	PROPOSED GRAVEL
---(820)---	PROPOSED MAJOR CONTOURS
---(818)---	PROPOSED MINOR CONTOURS
---()---	DISTURBED LIMITS
---()---	STORM SEWER PIPE
---()---	STORM SEWER ENDWALL
---()---	STORM SEWER FIELD INLET
---()---	ROOF DRAIN CLEANOUT
---()---	SILT FENCE
---()---	STONE WEEPER

EXHIBIT B - SITE PLAN
VAN HOLTEN TANK FARM EXPANSION
TOW OF MEDINA
DANE COUNTY, WI

REVISIONS	NO.	DATE	REMARKS

DATE: 08/21/2024
DRAFTER: EKAA
CHECKED: BBAR
PROJECT NO.: 240351

EX B