

RECEIVED

AUG - 6 2014

# 9639

# CERTIFIED SURVEY MAP

DANE COUNTY PLANNING & DEVELOPMENT

LOCATED IN THE NW1/4 OF THE SE1/4 OF SECTION 34,  
T7N, R9E, TOWN OF MADISON, DANE COUNTY, WISCONSIN

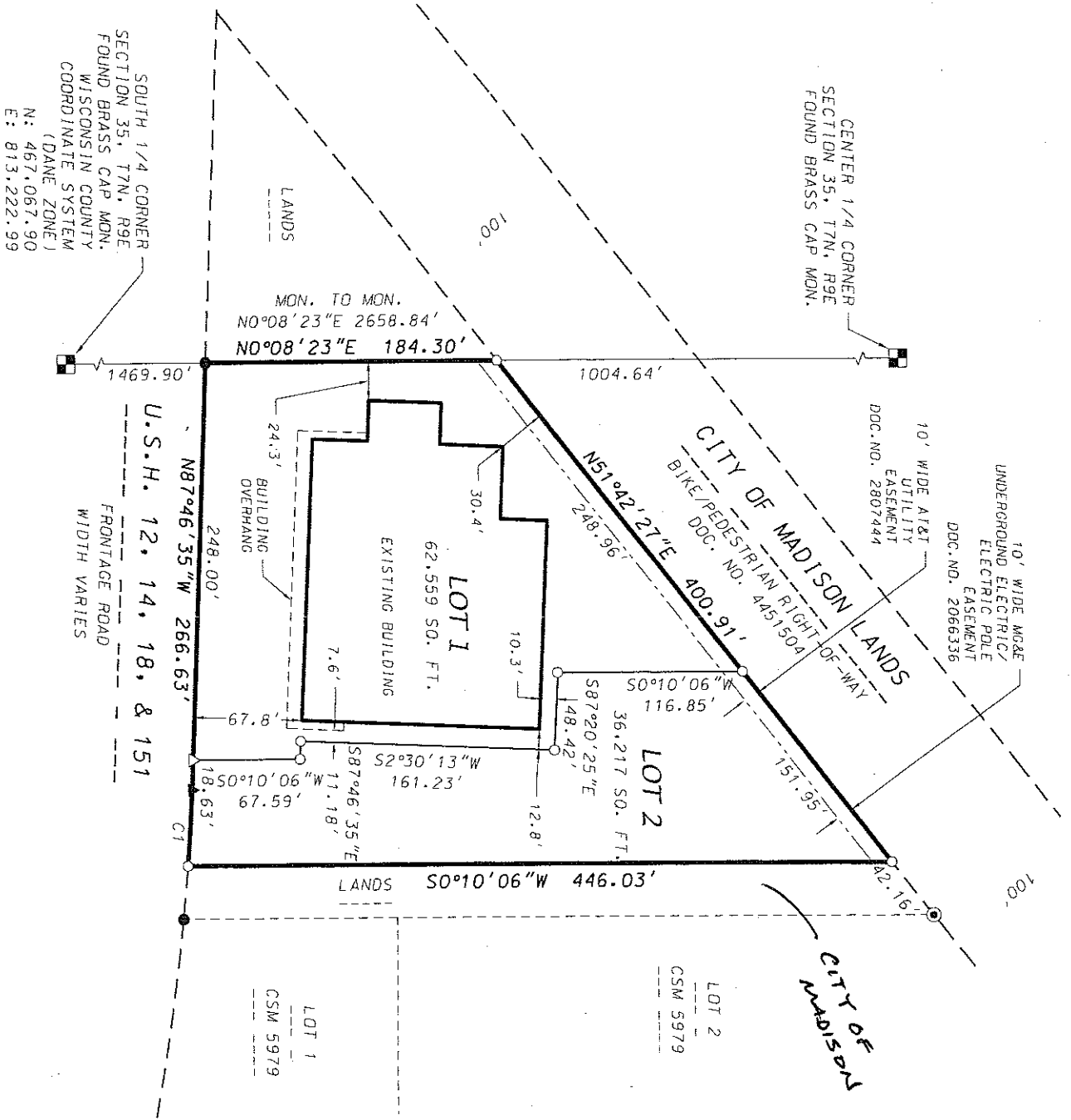

CURVE NUMBER	RADIUS (FEET)	CHORD (FEET)	ARC (FEET)	CHORD BEARING	CENTRAL ANGLE	TANGENT BEARING
1	1466.39	47.46	47.46	N86°26'09"W	001°51'16"	IN-N85°30'31"W OUT-N87°21'47"W

CURVE TABLE

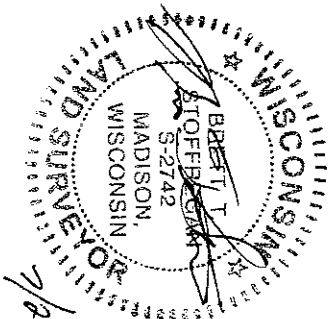

7/24/14



- LEGEND**
- PLACED 3/4"X18" IRON REBAR (WT. =1.5 LBS./FT.)
  - △ PLACED PK NAIL
  - FOUND 1" PIPE
  - ▲ FOUND RAILROAD SPIKE
  - ( ) RECORDED AS INFORMATION

GRID NORTH  
WISCONSIN COUNTY  
COORDINATE SYSTEM  
(DANE ZONE)

THE WEST LINE OF THE  
SE1/4 OF SECTION 34,  
T7N, R9E BEARS  
N00°08'23"E

Scale 1" = 100'

SHEET 1 OF 4

**D'ONOFRIO KOTKE AND ASSOCIATES, INC.**

7530 Westward Way, Madison, WI 53717  
 Phone: 608.833.7530 • Fax: 608.833.1089  
 YOUR NATURAL RESOURCE FOR LAND DEVELOPMENT

DATE: July 24, 2014

F.N.: 14-07-109

C.S.M. NO. \_\_\_\_\_

DOC. NO. \_\_\_\_\_

VOL. \_\_\_\_\_

SHEET \_\_\_\_\_