

From: Carie Nelson <nlsn30@gmail.com>
Sent: Monday, January 18, 2021 10:33 AM
To: Andros, Pamela <Andros@countyofdane.com>
Subject: Fwd: CUP 2509

Attached are additional maps. These additional maps show a better overall picture of the proposed extraction site.

Carie Nelson
2107 Utica Road
Cambridge, WI 53523

----- Forwarded message -----
From: **Carie Nelson** <nlsn30@gmail.com>
Date: Mon, Jan 18, 2021 at 9:57 AM
Subject: CUP 2509
To: <andros@countyofdane.com>

We received notice of Joint Public Hearing for CUP 2509.

I would like to speak on the proposal, please provide a registration slip.

What is the difference for submitting any written testimony?

I would like to see a map presented that includes all of the property on the opposite side of the proposed extraction site.

This would be the property in James O Notstad Living Trust and Notstad Trust, located North of Church Road and East of Interstate I-39.

Is this something that would be available, or I have to provide? Similar to what I have attached.

Please advise.

Thank you,

Carie Nelson
2107 Utica Road
Cambridge, WI 53523



Find address or PIN



300ft



Find address or PIN

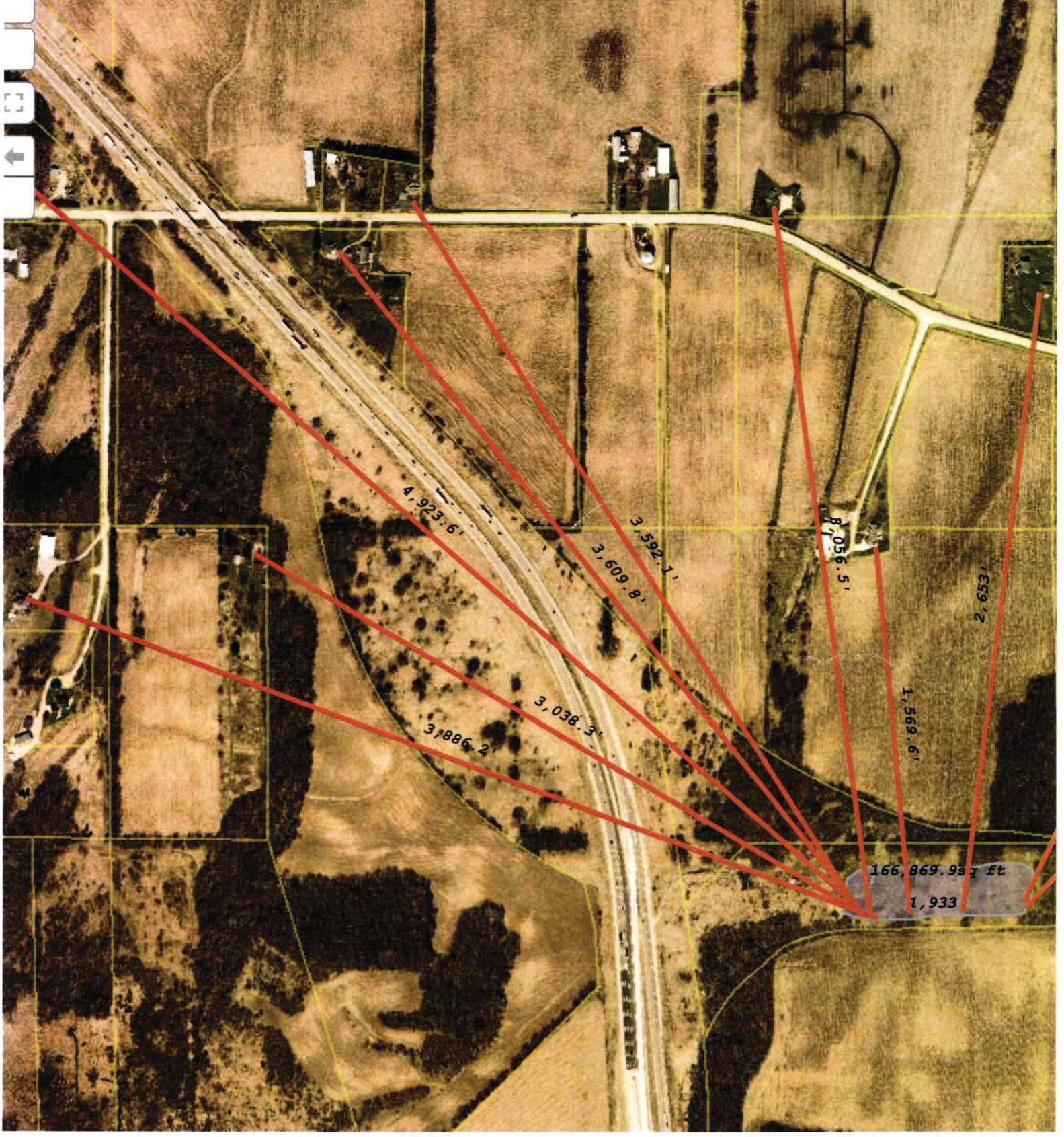

600ft

Figure 3
Operation Plan Detail



Parcels (parcel number)
 Proposed Scale Location
 Proposed Boundary
 Estimated 45 acres

1:8,000
 1 inch = 666.67 feet
 0 500 1,000 Feet
 * Parcels data from Dane County GIS

FSF&L
 Wrigley Field Quarry
 Town of Christina
 Dane County, WI

Esri, HERE, Garmin, USGS, AeroMap, DGN, etc., Imagery, Mapbox, OpenStreetMap contributors, Swatch, Source, Esri, DigitalGlobe, GeoEye, Earthstar Geographics, CNES/Airbus DS, USDA, USGS, AeroGRID, IGN, and the GIS User Community

Figure 2
Operation Plan

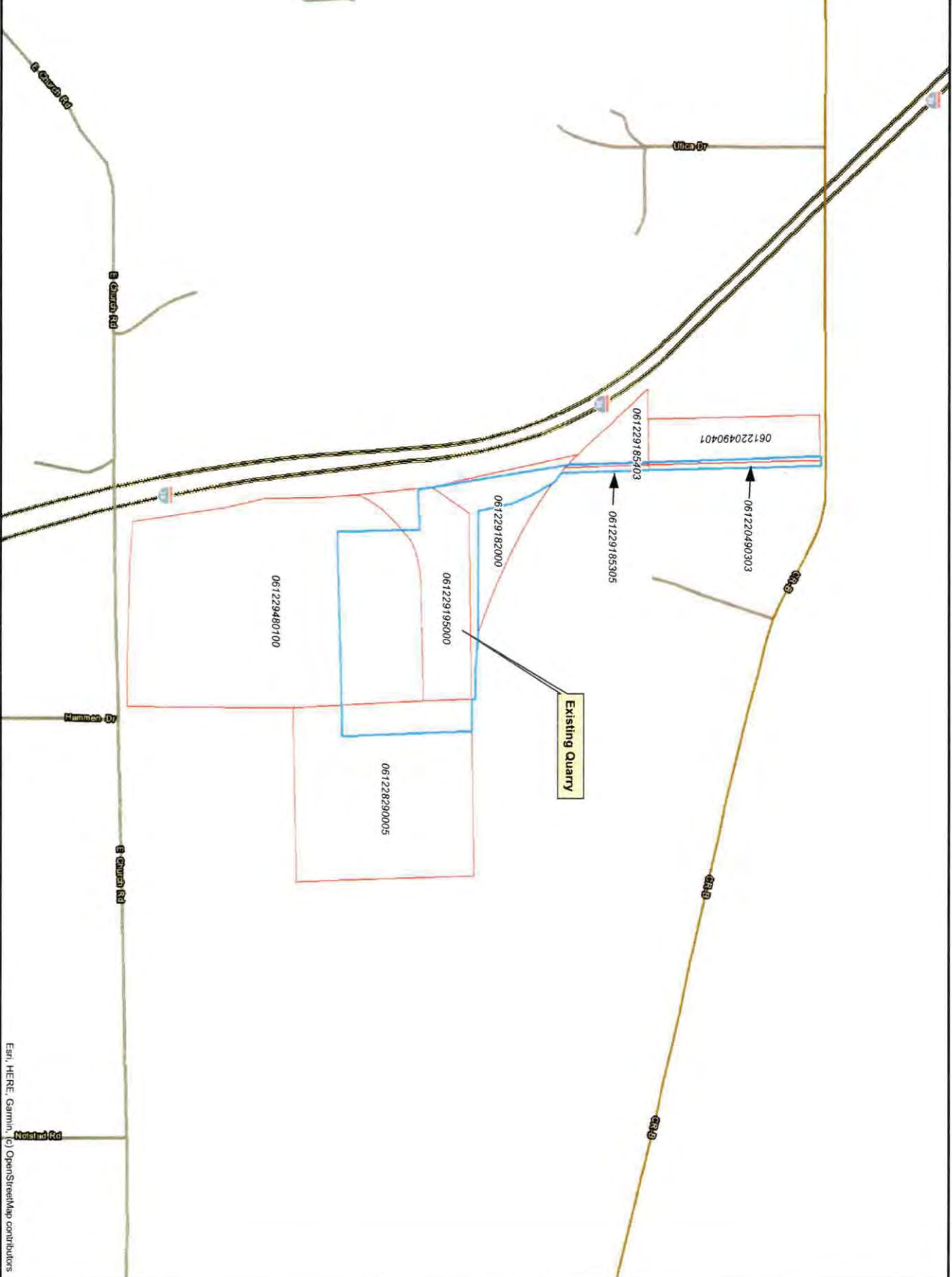

Parcel (parcel number)
Proposed Boundary
Estimated 45 acres

1:8,000
1 inch = 666.67 feet
0 500 1,000 Feet

* Parcels data from Dane County GIS

FS&L
Wrigley Field Quarry
Town of Christiana
Dane County, WI

Esri, HERE, Garmin, (c) OpenStreetMap contributors

Notice of Joint Public Hearing



Town of Christiana
and Dane County
Zoning and Land
Regulation Committee

Public Hearing: **January 26, 2021**

Zoning Amendment:
Conditional Use Permit

Acres: 54

Survey Req. No

Reason:
Non-metallic Mineral Extraction operation

Petition: **CUP 2509**

Town/sect:
Christiana / Section 29

Applicant:
**Notstad Living TR,
James O**

Location:
**South of County
Highway B and East of
Interstate I-39**



The Town of Christiana and the Dane County Zoning and Land Regulation Committee (ZLR) will be holding a Joint Public Hearing on **January 26, 2021** at 6:30pm regarding this proposal. This will be a virtual meeting using the ZOOM app, with interested parties invited to attend by phone or computer (see instructions, below). If you have any concerns or questions regarding the proposal, please contact Senior Planner Pam Andros at (608)261-9780 or Andros@countyofdane.com as soon as possible.

More information regarding the proposal can be found at: <https://dane.legistar.com/Legislation.aspx>
Enter the rezone/CUP petition number in the legislative text box.

Any written testimony must be submitted within one week prior to the public hearing (January 19th). Please send all written testimony to Andros@countyofdane.com. The information will be forwarded to the Town and ZLR Committee.

All persons wishing to speak on this proposal MUST register prior to the meeting. (At least 2 hours) Please contact Pam Andros at (608) 261-9780 or Andros@countyofdane.com to obtain a registration slip. After registering, you will receive a confirmation email containing information about speaking at the meeting.

Persons wishing to attend and listen to the meeting can do so by the following links:

By computer: <https://us02web.zoom.us/j/89534686356>

By phone: Dial 1-888-788-0099 Enter Webinar ID: 895 3468 6356

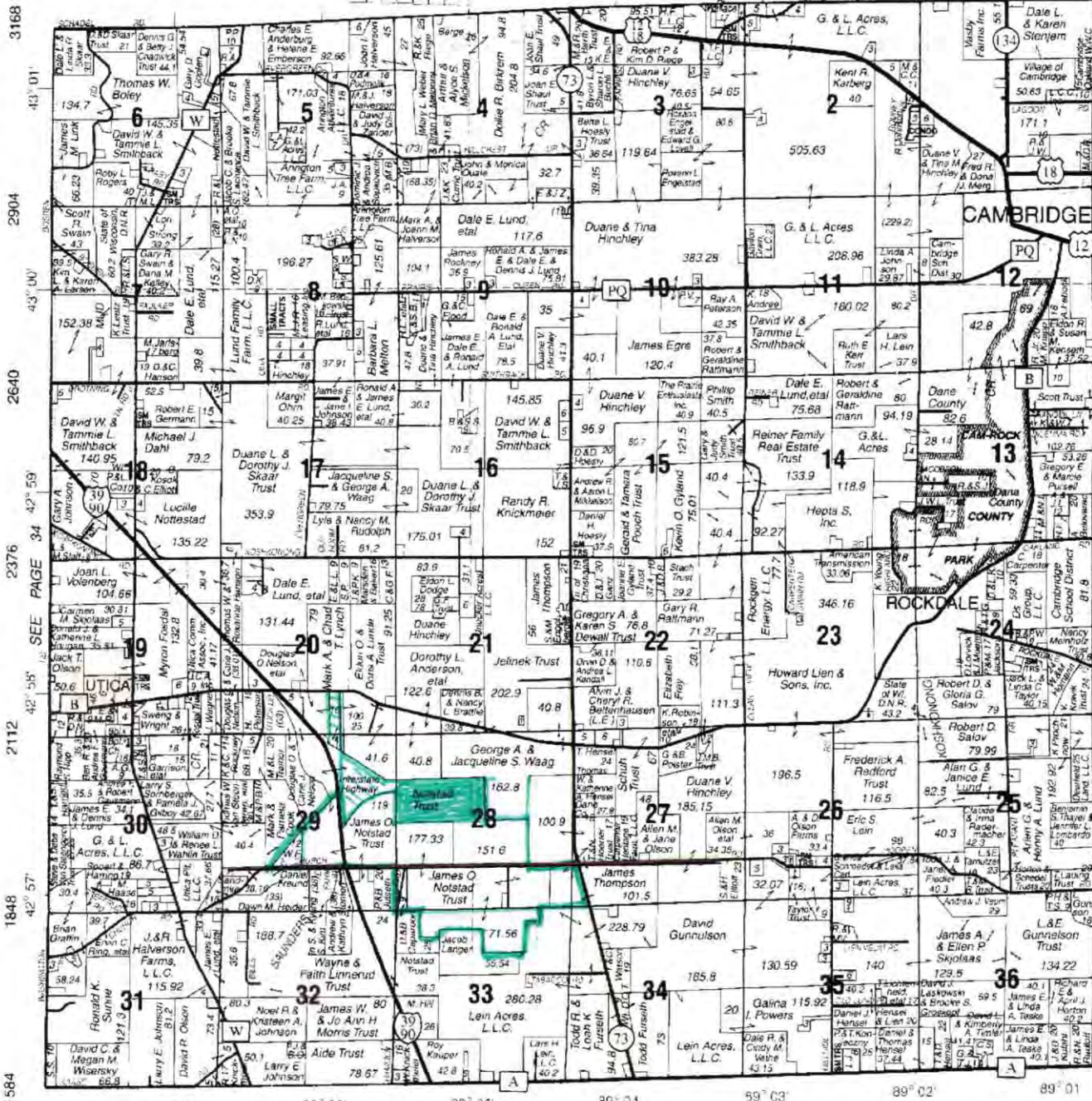

JEFFERSON COUNTY

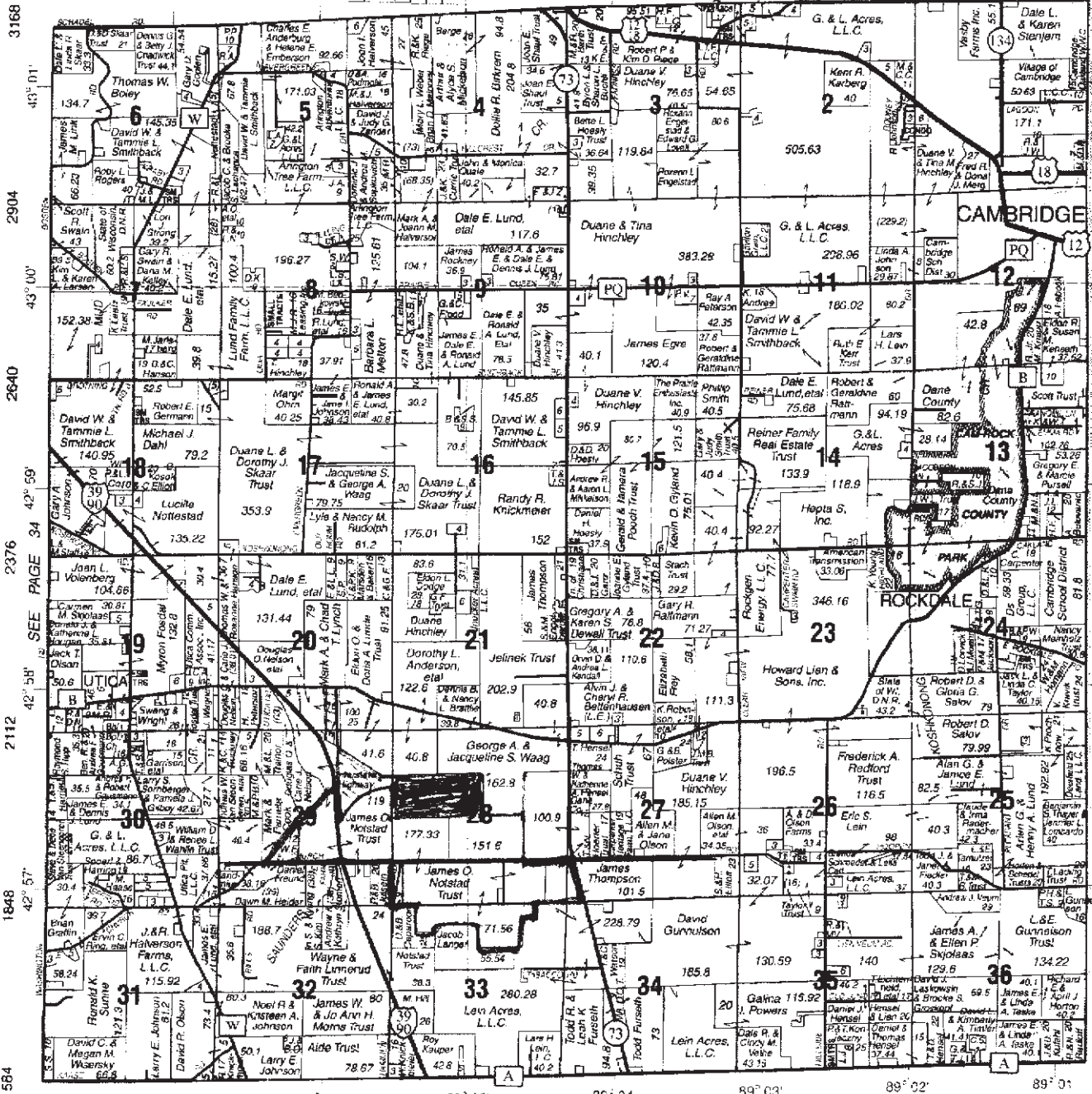

1584 1848 2112 2376 2640 2904 3168
 42° 58' SEE PAGE 34 42° 59' 43° 00' 43° 01'
 89° 07' 89° 06' 89° 05' 89° 04' 89° 03' 89° 02' 89° 01'
 © 2019 Rockford Map Pubs., Inc. SEE PAGE 20 Dane County, WI
 1584 1320 1056 792 528 264 0

JEFFERSON COUNTY

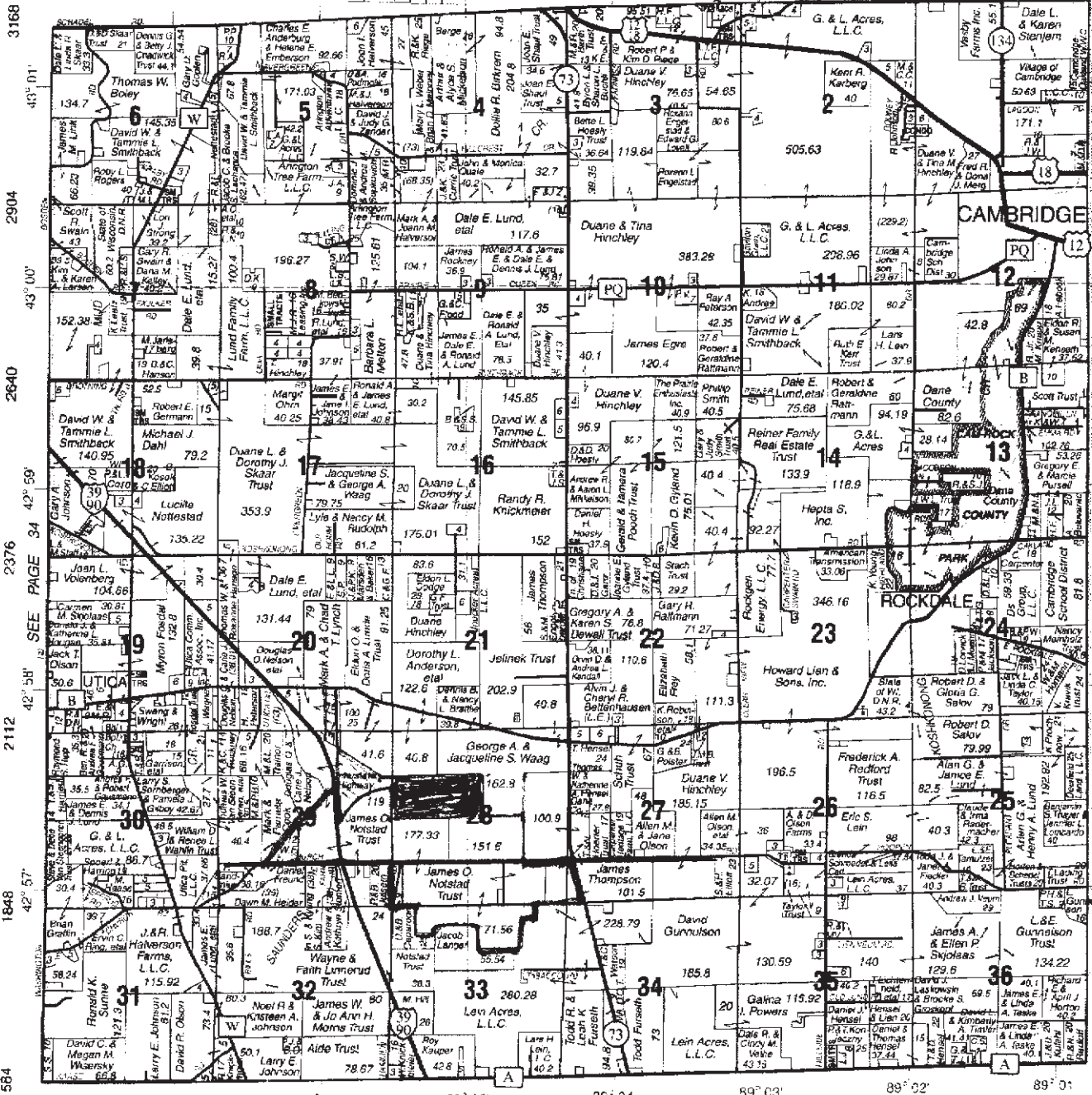

JEFFERSON COUNTY