

# Bittersweet Acres

PART OF LOTS 1, 2, 3 & 4, DANE COUNTY CERTIFIED SURVEY MAP NUMBER 14796, BEING PART OF THE NORTHWEST 1/4 OF THE SOUTHWEST 1/4, PART OF THE SOUTHWEST 1/4 OF THE SOUTHWEST 1/4, ALL IN SECTION 4, T.07N., R.12E., TOWN OF DEERFIELD, DANE COUNTY WISCONSIN.

## LOCATION MAP

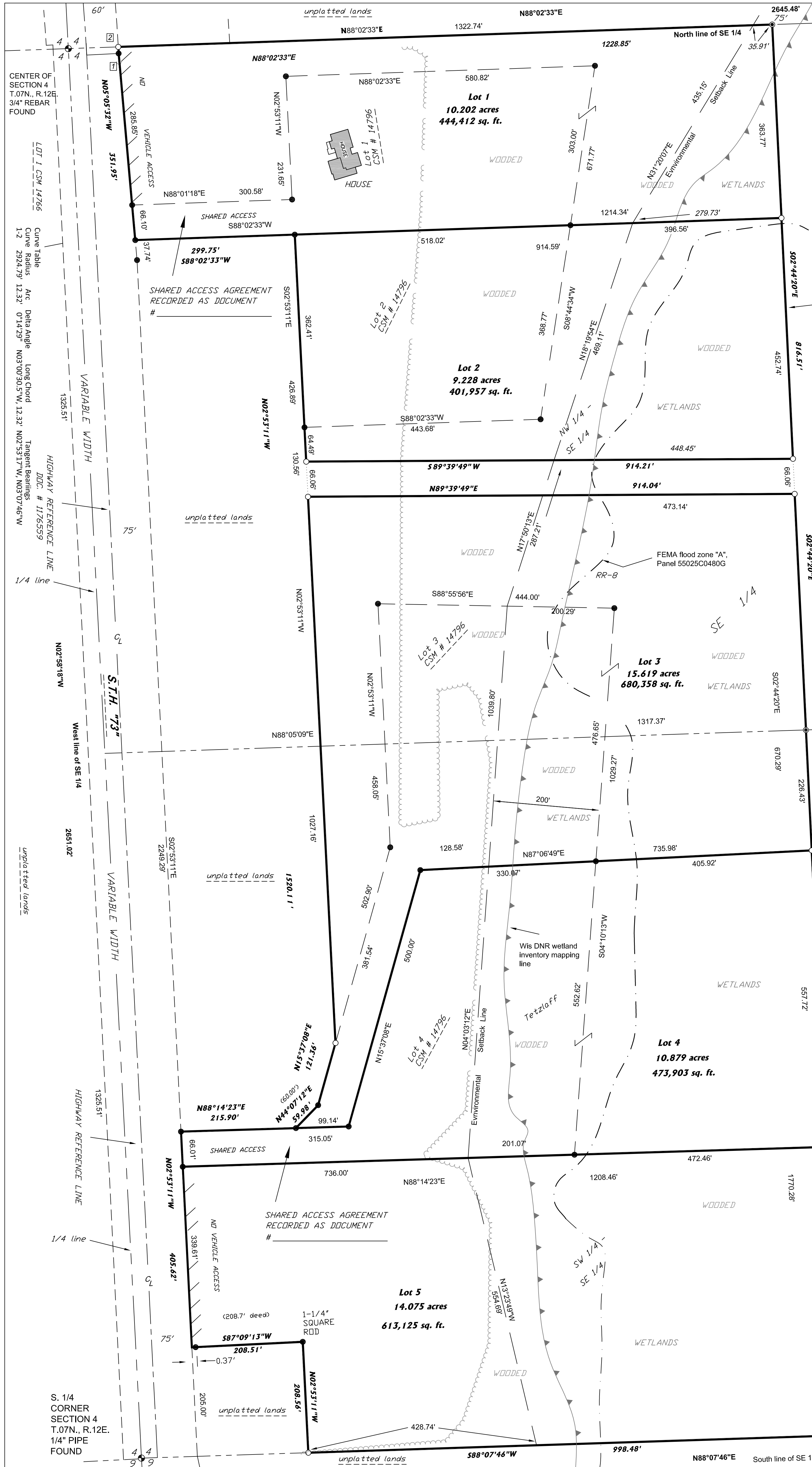
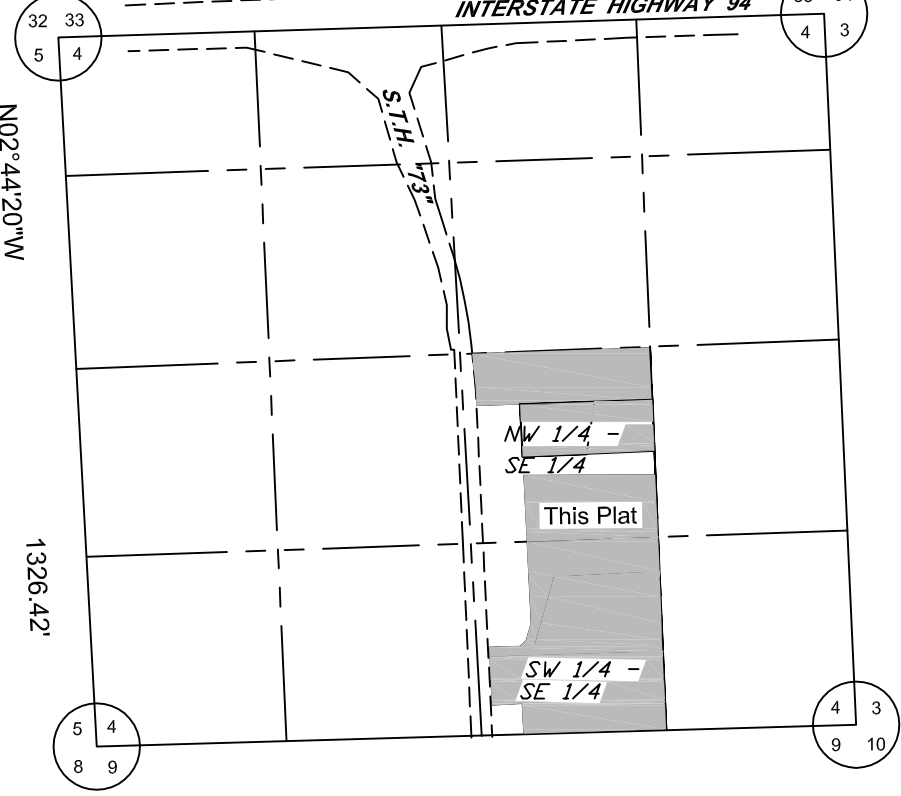

- Legend:
- = 3/4" dia. iron rod found as noted
  - = 1 1/4" dia. x 24" long solid iron rod set, 4.17 lbs. per Lineal Foot
  - ⊙ = 1-1/4" X 4" pipe found
  - ( ) Parentheses indicate recorded as values.

Referred to the Dane County Coordinate System, with the N line of the SE 1/4 bearing S88°02'33"W

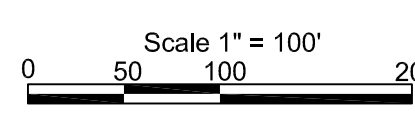

SE. CORNER SECTION 4 T.07N., R.12E. 3/4" REBAR FOUND

CENTER OF SECTION 4 T.07N., R.12E. 3/4" REBAR FOUND

LOT 1 CS# 14786 Curve Radius Arc Delta Angle Long Chord Tangent Bearings DDC # 11765559

HIGHWAY REFERENCE LINE

1/4 line

unplatted lands

unplatted lands

S. 1/4 CORNER SECTION 4 T.07N., R.12E. 1/4" PIPE FOUND

E. 1/4 CORNER SECTION 4 T.07N., R.12E. ALUMINUM MONUMENT FOUND

SE. CORNER SECTION 4 T.07N., R.12E. 3/4" REBAR FOUND