

PROPOSED ADDN,  
OR ATTACHED ACCESSORY  
DWELLING UNIT.

OVERALL

$7 \times 7 = 49$

$7 \times 18 = 126$

$17 \times 36 = 612$

$15 \times 28 = 420$

1,207 S.F.

EXIST HOUSE = 5,172 S.F.

25% = 1,293 S.F.

MEETS % REQ.

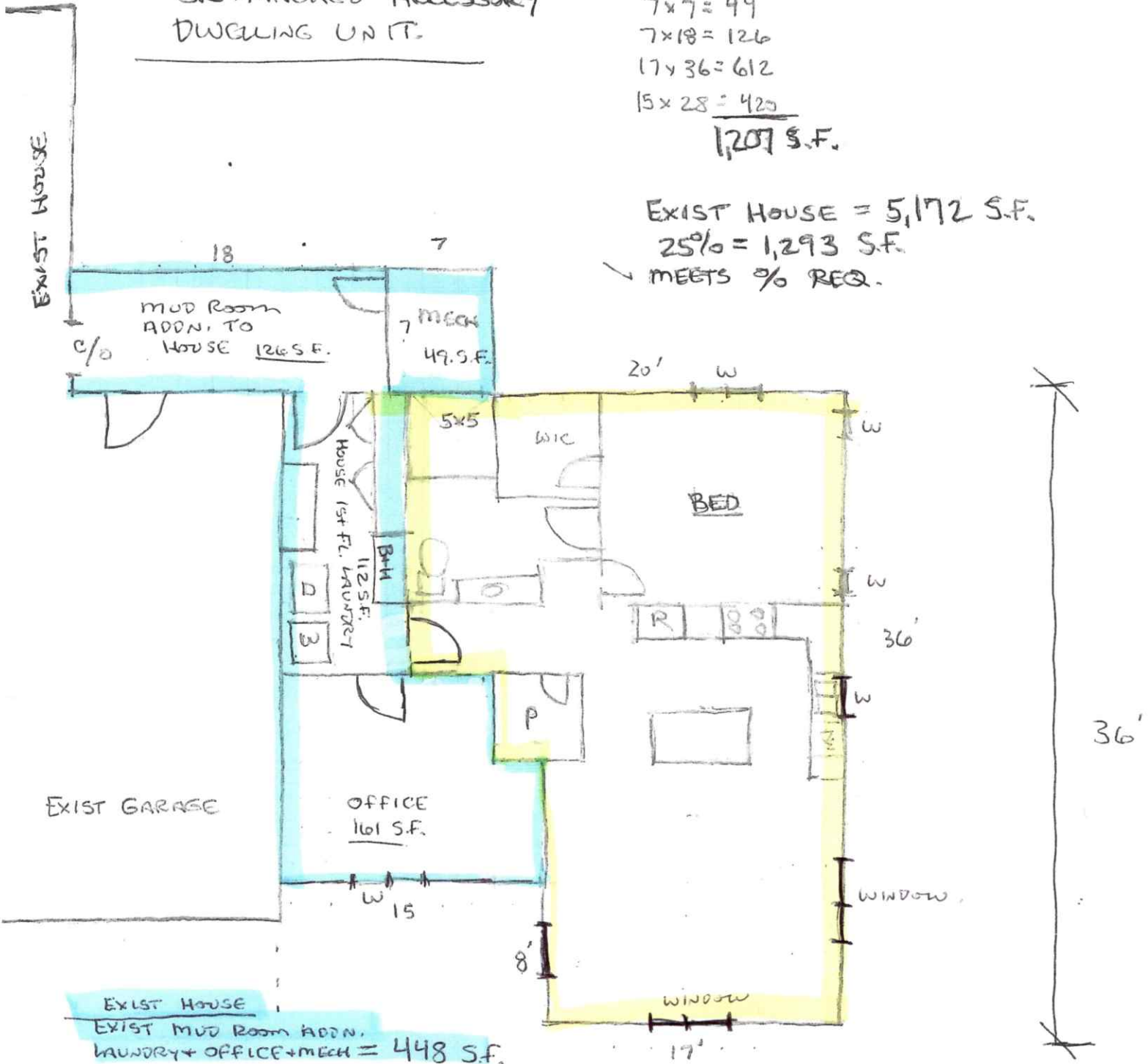

SUITE ADDITION WITH BEDROOM = 759 S.F. (LESS THAN 800 S.F.)  
PER DANE CO.

← N

SCALE  
 $\frac{1}{8}'' = 1'-0''$

