



N27 W24025 PAUL CT. SUITE 100
 PRIMAVERE, WI 53072
 PHONE: 262.222.8800
 WWW.SUNVEST.COM

STRUCTURAL ENGINEER STAMP

ELECTRICAL ENGINEER STAMP

CIVIL ENGINEER STAMP

PROFESSIONAL ENGINEER STAMPS

LICENSED ELECTRICAL ENGINEER certifies that the drawings and the electrical "E" sheets in this drawing set were prepared by a duly licensed structural engineer.

LICENSED STRUCTURAL ENGINEER certifies that the drawings and the structural "S" sheets in this drawing set were prepared by a duly licensed civil engineer.

LICENSED CIVIL ENGINEER certifies that they have reviewed the drawings and proposed not identified above and have not been included herein for informational purposes only.

REV	DATE	BY	DATE
R	10/22/21	X	
Q	1/28/21	W	
P	1/12/21	V	
O	10/29/21	U	
N	10/29/21	T	
M	10/27/21	S	

DRAWN BY: TC CHECKED BY: RA
 SCALE: AS NOTED JOB NO: 21-702

DANE COUNTY SOLAR
 LLC

COTTAGE GROVE, WI 55016

SHEET TITLE

PROPOSED LEASED AREA MAP
 OVERLAY

DWG. NO.

PV-2.20

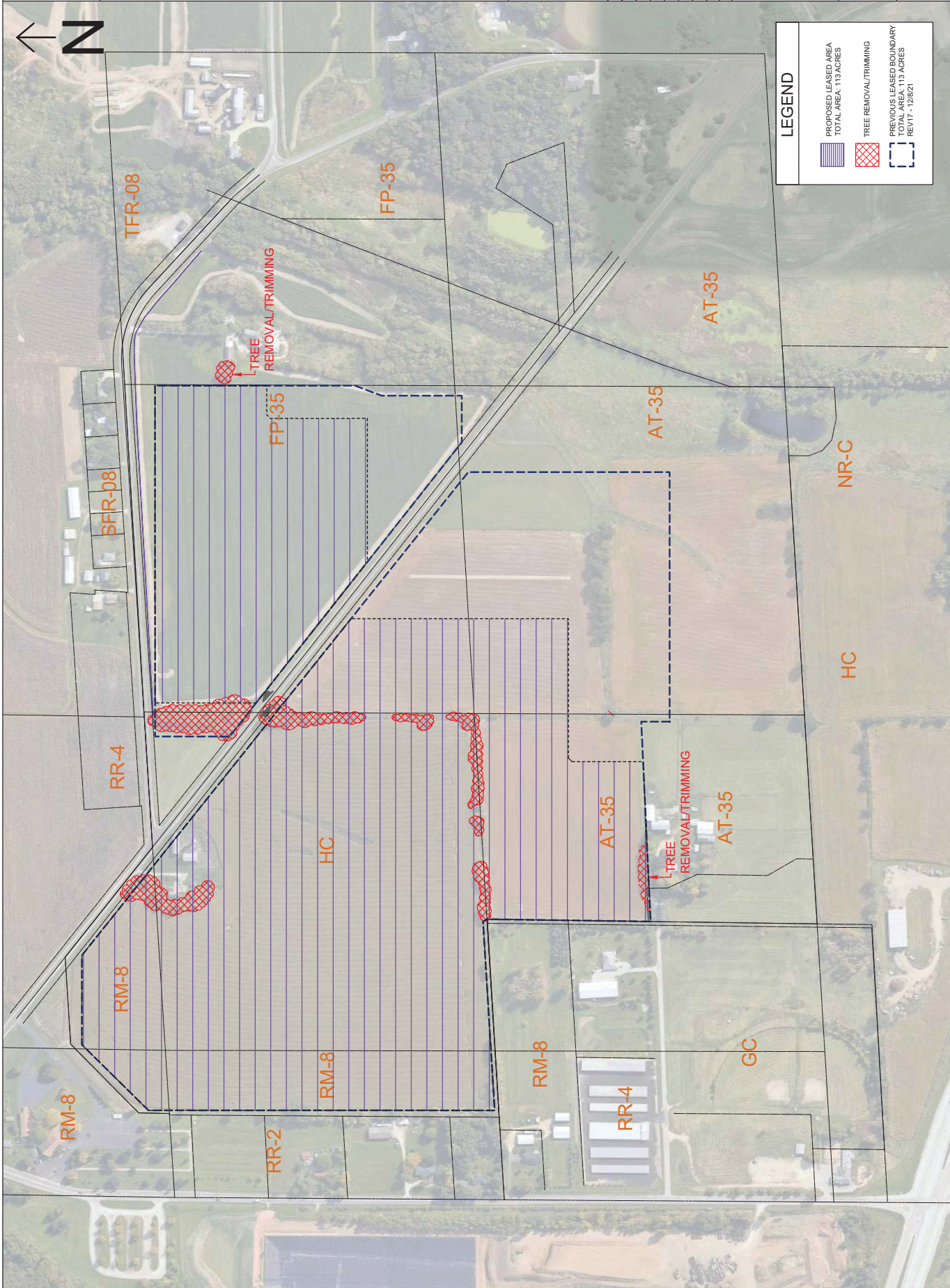

LEGEND

- PROPOSED LEASED AREA
TOTAL AREA: 113 ACRES
- TREE REMOVAL/TRIMMING
- PREVIOUS LEASED BOUNDARY
TOTAL AREA: 113 ACRES
REV17 - 12/8/21