

Reynolds Properties 2-lot Certified Survey Map

Town of Middleton, Section 25

There is no rezone petition associated with this land division.
Current zoning is HC, Heavy Commercial.

There are no sensitive environmental features identified and the property is identified on the land use map for the town as commercial.

Senior Planner, Curt Kodl has reviewed this proposal and has stated in his memo that this proposal is consistent with the town and county comprehensive plans.

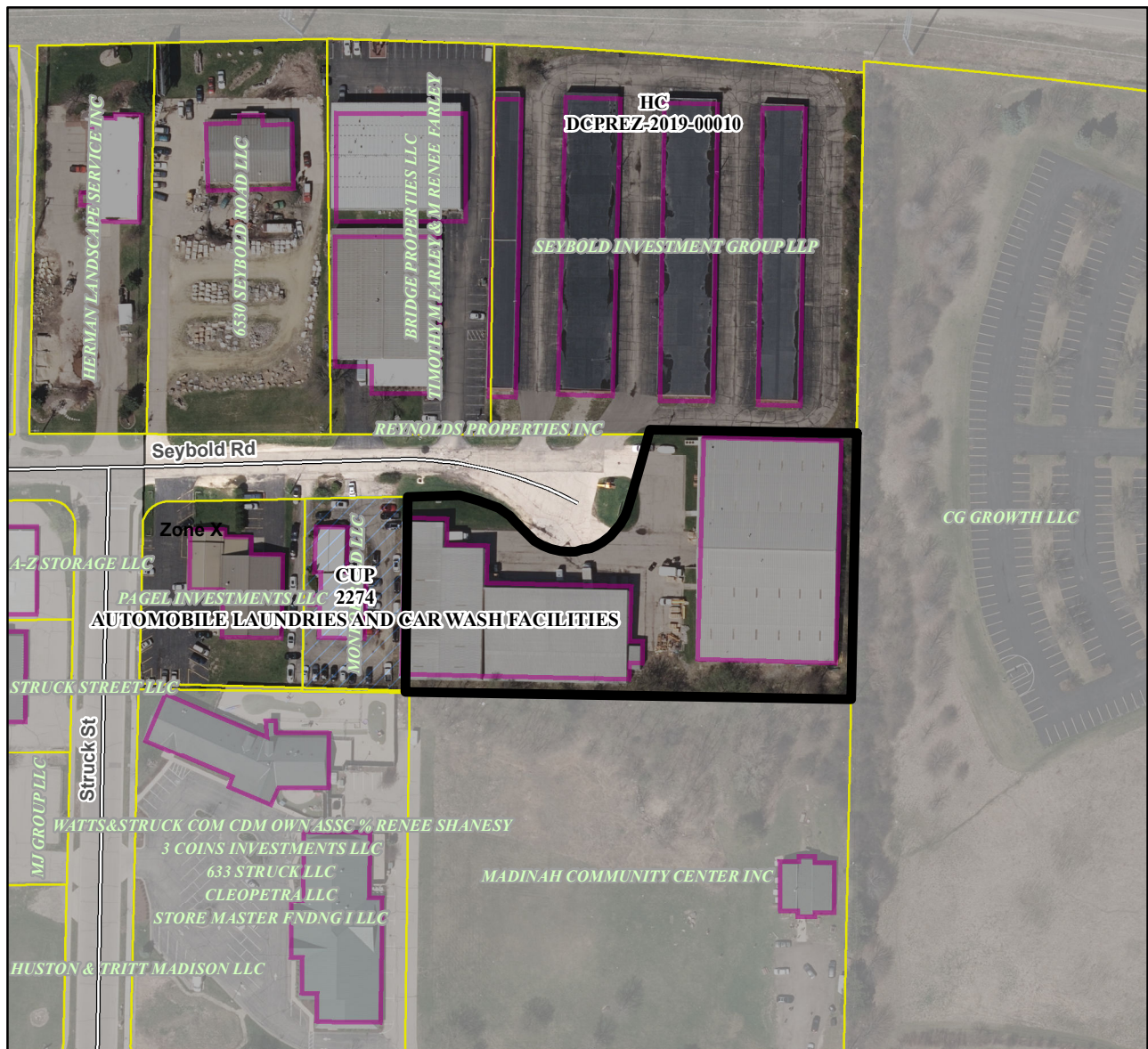

July 23, 2019 ZLR mtg.

Motion to approve/deny by _____, seconded by _____. Motion passed _____