

QUARRY VISTA

ALL OF LOTS 1-3, CERTIFIED SURVEY MAP NUMBER 11159, AS RECORDED IN VOLUME 67 OF CERTIFIED SURVEY MAPS, ON PAGES 152-154, AS DOCUMENT NUMBER 3959694, DANE COUNTY REGISTRY, ALL OF CERTIFIED SURVEY MAP NUMBER 61, AS RECORDED IN VOLUME 1 OF CERTIFIED SURVEY MAPS, ON PAGE 61, AS DOCUMENT NUMBER 1031106, DANE COUNTY REGISTRY, ALSO PART OF THE NORTHEAST, SOUTHEAST AND SOUTHWEST QUARTERS OF THE SOUTHWEST QUARTER OF SECTION 07, ALSO PART OF THE NORTHWEST AND NORTHEAST QUARTERS OF THE NORTHWEST QUARTER OF SECTION 18, ALL IN TOWNSHIP 06 NORTH, RANGE 09 EAST, CITY OF FITCHBURG, DANE COUNTY, WISCONSIN.

751.75' TO COMPUTED CENTER OF SECTION 07. ACTUAL CENTER OF SECTION FALLS IN WORKING QUARRY

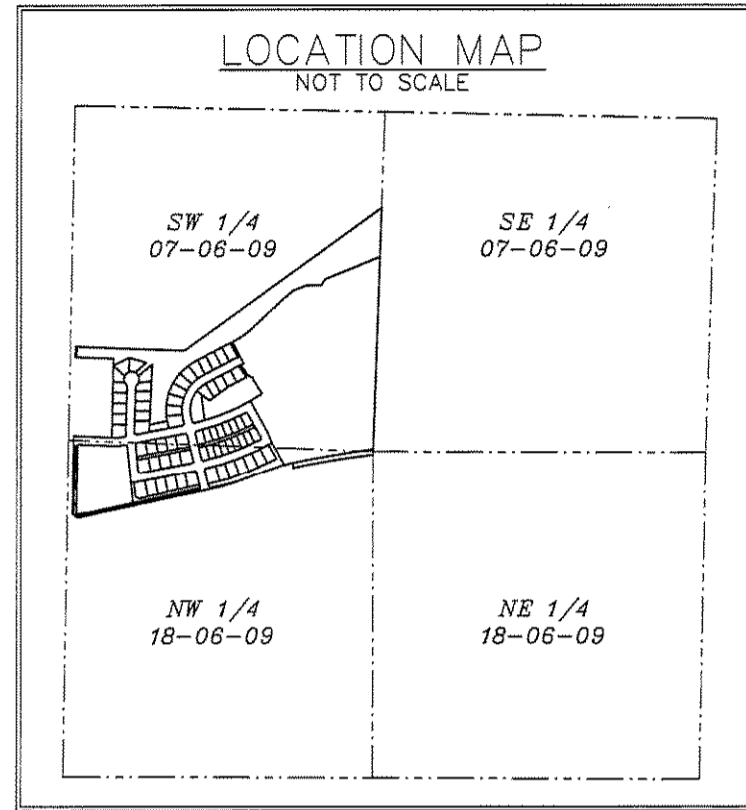

CRED NORTH
BEARINGS REFERRED TO THE WISCONSIN COUNTY COORDINATE SYSTEM (STATE ZONE), WEST LINE OF THE SECTION 07-06-09 BEARS NORTH 00° 40'E

C.S.M. 462

OUTLOT 1
"DEDICATED TO THE CITY OF FITCHBURG FOR PARK/DRAINAGE/TRAIL/ENVIRONMENTAL CORRIDOR"

OUTLOT 3

EXISTING ENVIRONMENTAL CORRIDOR

(N 53°41'02" E 1901.22')
N 54°05'00" E 1904.18'

111.34'
N 68°35'33"E

111.34'
N 89°23'10"E

57.39'
N 87°51'38"E

N 67°28'12"E 463.38'

N 46°56'15"E 318.00'

73.67'
N 47°33'50"E

68.66'
N 51°10'40"E

71.92'
N 60°49'14"E

N 62°28'47"E 286.29'
70.91'
71.02'

25

N 27°31'33"W 128.00'
S 27°31'33"E 128.00'

EAST LINE OF THE SOUTHWEST QUARTER OF SECTION 07-06-09
1511.99'

561.70'

L.O.T. 2
C.S.M. 11021

LANDS

NOTES:

- 1) See sheet 5 for Notes, Curve Table and Lot Area Table.
- 2) See sheet 4 for legend.

SURVEYED BY:

Burse
surveying & engineering llc
1400 E. Washington Ave, Suite 158
Madison, WI 53703 608.250.9263
Fax: 608.250.9266
email: Mburse@BSE-INC.net
www.bursesurveyengr.com

There are no objections to this plat with respect to Secs. 236.15, 236.16, 236.20 and 236.21(1) and (2), Wis Stats. as provided by s. 236.12, Wis. Stats.
Certified _____, 20____
Department of Administration



Revsd: 06/30/2014 MAB

Received: 06/30/2014
CPA

27263

SEE SHEET 1 FOR PLAT CONTINUATION

Date: June 30, 2014
Plot View: Final Plot
M:\PROJECTS\BSE1690\dwg\FPBE1690.DWG

SEE SHEET 4 FOR PLAT CONTINUATION