

# Preliminary Certified Survey Map

Parcel lying in the SW 1/4 of the SW 1/4 and SE 1/4 of the SW 1/4 of Section 03, T05N, R11E, Town of Dunkirk, Dane County, Wisconsin.

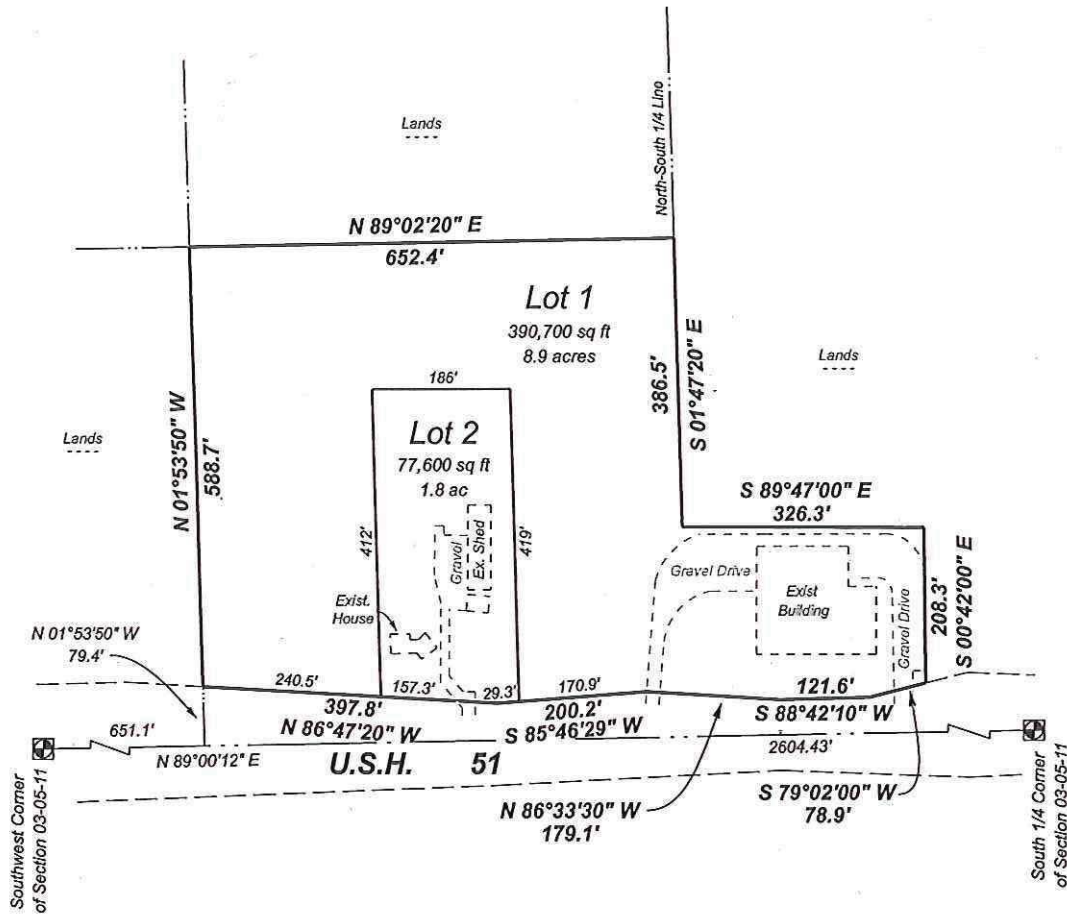

- LEGEND**
- Iron Stake Found
  - 3/4" X 24" Rebar Driven  
Min. Wt. 1.50 #/ln. ft.
  - ( ) Recorded As

North reference to Wisconsin  
County Coordinates - Zone Dane

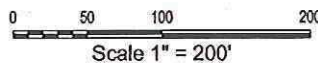

Surveyed By: TJT  
 Drawn By: TJT  
 Approved By: CMS  
 Field Book:  
 Date: 12-02-17

Office Map No: 16411  
 Sheet 1 of 1 Sheets



**Royal Oak & Associates, Inc.**  
 3678 Kinsman Blvd  
 Madison, WI 53704  
 Phone (608) 274-0500  
 Fax (608) 274-4530  
[www.royaloakengineering.com](http://www.royaloakengineering.com)

Surveyed for:  
 Dennis Hilgendorf  
 830 USH 51  
 Stoughton WI 53589