

JUNIPER RIDGE

PART OF LOT 2 AND LOT 4, CERTIFIED SURVEY MAP NO. 9553 AND A PARCEL OF LAND ALL LOCATED IN THE SW1/4 AND THE NW1/4 OF THE SE 1/4 OF SECTION 35, T7N, R10E, VILLAGE OF MCFARLAND, DANE COUNTY, WISCONSIN

There are no objections to this plat with respect to Secs. 236.15, 236.16, 236.20 and 236.21(1) and (2), Wis. Stats. as provided by s. 236.12, Wis. Stats.

Certified _____, 20__

Department of Administration

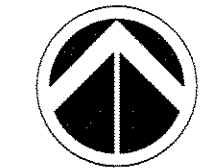

0 60' 120'
1"=60'

GRID NORTH
WISCONSIN STATE PLANE
COORDINATE SYSTEM
(SOUTH ZONE) NAD 27
THE SOUTH LINE OF THE SE 1/4
OF SECTION 35, T7N, R10E
BEARS S87°07'11"W

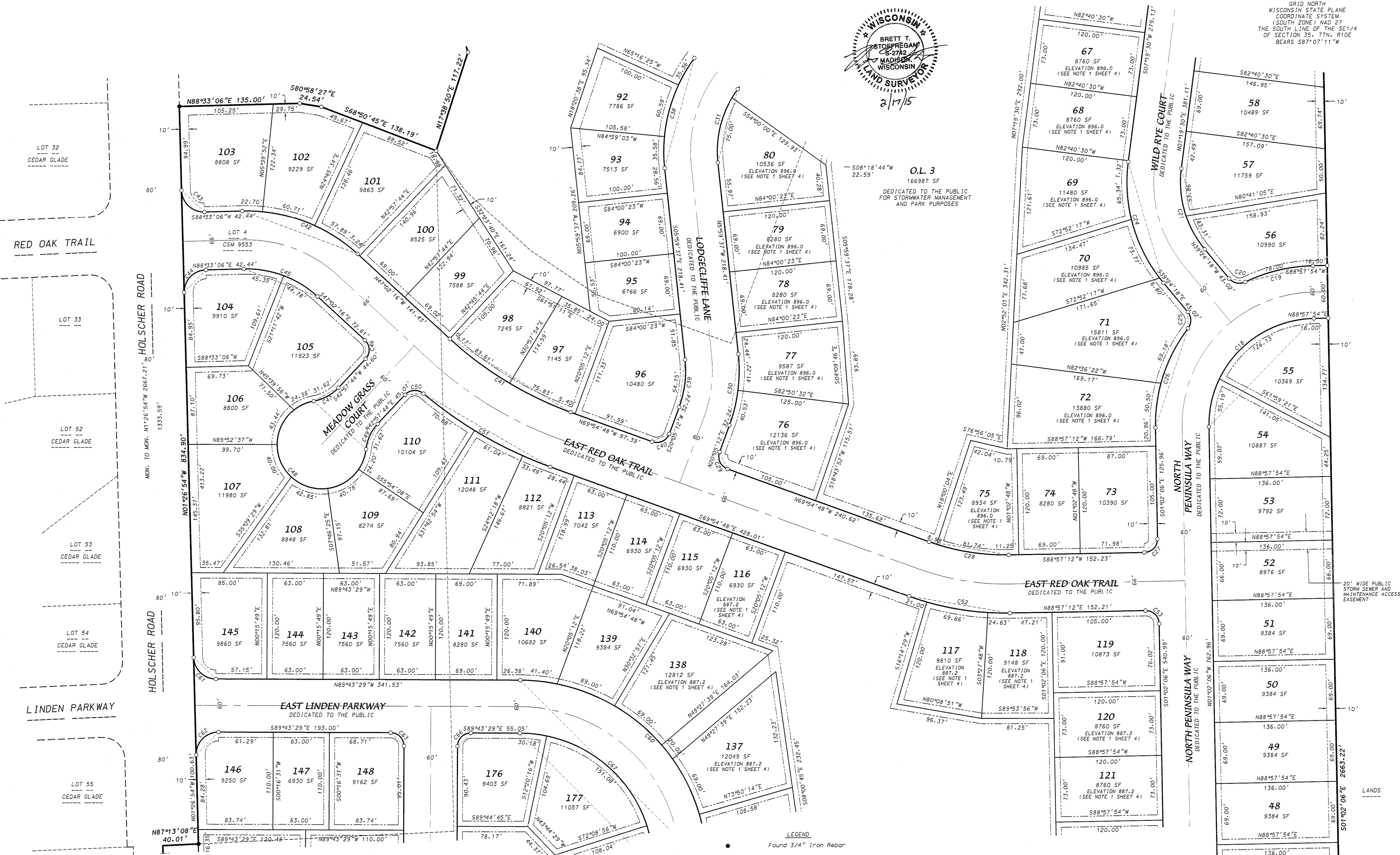
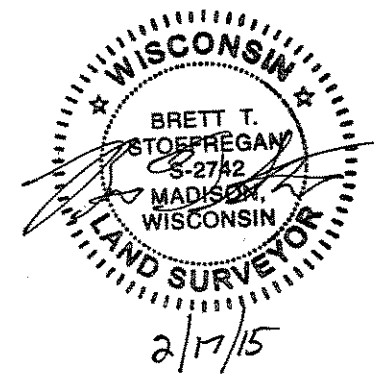

LEGEND
 ● Found 3/4" Iron Rebar
 ○ Placed 1-1/4" x 18" solid round iron rebar stake, weighing 4.30 lbs/ft. All other lot and outlot corners are marked with 3/4" x 18" solid round iron rebar stakes, weighing 1.50 lbs/ft.

Public utility easement 16' wide unless otherwise dimensioned.
 Utility easements as herein set forth are for the use of PUBLIC BODIES and PRIVATE PUBLIC UTILITIES having the right to serve the area.

Received: 02/19/2015
 CPA
24898
 0010

D'ONOFRIO KOTTKE AND ASSOCIATES, INC.
 7530 Westward Way, Madison, WI 53717
 Phone: 608.833.7530 • Fax: 608.833.1089
 YOUR NATURAL RESOURCE FOR LAND DEVELOPMENT

FN:14-07-114

SHEET 3 OF 6